

Release Notes for Data Quality Studio 10.0.41.12

Release Notes

Author: Ankit Bhadana, Product Owner

Table of Contents

1.	Introduction	6
1.1	Purpose.....	6
1.2	Audience	6
1.3	Deliverables	6
1.4	Product Release information.....	6
1.5	SHA256 algorithm for licenses	7
2.	What's New.....	9
2.1	Current release.....	9
2.1.1	Data Cleansing using duplicate check	9
2.1.2	Field picker for Data quality policy	15
2.1.3	Validation rules execution based on Record Type	17
2.1.4	Enrichment Rule Enhancement – Allow to enable or disable a field	18
2.1.5	Enhancement related to Policy Deletion and Import	20
2.2	Release 10.0.40.11	21
2.2.1	DEW Integration for quality assessment results	21
2.2.2	Data quality studio – Execution Logs	22
2.3	Release 10.0.39.9	23
2.3.1	Configurable lookup dependent values.....	23
2.3.2	Placeholder in messages and translations	24
2.3.3	Configurable lookup sequence setup.....	25
2.3.4	Action/enhancement rule validation for number sequence.....	26
2.3.5	Address and Contact related table records handling on the results page.....	26
2.3.6	Open in Excel capability for Transformation list values	26
2.4	Release 10.0.37.8	27
2.4.1	Data enrichment on related tables.....	27
2.4.2	Web services support for configurable lookups	28
2.4.3	Restore retired data policy.....	28
2.4.4	Test feature for Web Service	29
2.5	Release 10.0.36.7	29

2.5.1	Quality assessment – user security	29
2.5.2	Phonetic searches in duplicate checks	29
2.6	Release 10.0.34.6	30
2.6.1	Fuzzy logic duplicate checks	30
2.6.2	Data quality policy export and import	34
2.6.3	Visibility enhancement	34
2.6.4	Added Online Help shortcut to Data Quality Studio forms	34
2.7	Release 10.0.31.4	34
2.7.1	Certificate renewal	34
2.7.2	Support for multiple languages	35
2.8	Release 10.0.31.4	36
2.8.1	Configurable lookups	36
2.8.2	Execution settings	38
2.8.3	Quality assessment (preview)	39
2.8.4	Tutorial class for action rule	40
2.9	10.28.3	40
2.9.1	Web service improvement for action rules	40
2.9.2	Secured values	41
2.10	Release 10.0.18.2	42
2.10.1	Validation rules	42
2.10.2	Duplicate check rule	43
2.10.3	Action rule	43
2.10.4	Organization assignment	43
2.10.5	Data patterns	43
2.10.6	Data Quality organization hierarchy purposes	44
2.10.7	Duplicate checks	45
2.10.8	Transformation list	45
2.10.9	Web services	46
3.	Bug Fixes	48
3.1	Current release	48
3.2	10.0.40.11	48
3.3	10.0.39.10	48
3.4	10.0.38.9	49
3.5	10.0.37.8	49
3.6	10.0.36.7	50
3.7	10.0.34.6	50

3.8	10.0.32.5.....	51
3.9	Release 10.0.31.4.....	51
3.10	Release 10.0.28.3.....	52
4.	Common Features	53
5.	Discontinued Features.....	55
6.	Known Issues	56

Document Information

Title	Release Notes for Data Quality Studio 10.0.41.12
Subtitle (Subject)	Release Notes
Solution Suite	DQS; Data Quality Studio
Category	Release Notes
Author	Ankit Bhadana
Published Date	10/1/2024
Status	Final
Comments	Release 10.0.41.12

© Copyright STAEDEAN B.V. All rights reserved.

The information in this document is subject to change without notice. No part of this document may be reproduced, stored or transmitted in any form or by any means, electronic or mechanical, for any purpose, without the express written permission of STAEDEAN B.V. STAEDEAN B.V. assumes no liability for any damages incurred, directly or indirectly, from any errors, omissions or discrepancies between the software and the information contained in this document.

1. Introduction

1.1 Purpose

This document highlights new features, bug fixes and improvements in this release of Data Quality Studio (DQS) 10.0.41.12 from Staedean. This release is compatible with the version of Microsoft Dynamics 365 for Finance and Supply Chain Management, 10.0.36 and higher.

1.2 Audience

This document is intended for new users of Data Quality Studio partners and customers. Some knowledge of Dynamics 365 for Finance and Supply Chain Management is assumed.

1.3 Deliverables

Deliverable	Description
Solution package	Data Quality Studio is delivered as a Microsoft Dynamics Lifecycle Services (LCS) solution package.
Software deployable package	Data Quality Studio 10.0.41.12
Release notes	This document is provided with the Data Quality Studio product deliverables.
Implementation methodology	The solution package contains a Data Quality Studio implementation methodology that provides detailed step-by-step instructions on how to install, learn, and implement Data Quality Studio.
Getting started BPM library	The solution package includes Getting started with the Data Quality Studio BPM library. This library contains several task guides that showcase some of the key capabilities of Data Quality Studio.
Documentation BPM library	The solution package includes a Data Quality Studio documentation BPM library. This library contains a comprehensive set of task guides that document how to use Data Quality Studio for your BPM activities. This documentation is provided in U.S. English only.
Authentication assets	A STAEDEAN security certificate is provided to allow trusted installation of the provided solution and ISV license files.

1.4 Product Release information

Data quality studio 10.0.41.12 for Dynamics 365 Finance and Dynamics 365 Supply Chain Management (10.0) is built upon D365 version 10.0.36. Since Microsoft maintains a no breaking changes policy, the fact that this release is built on this version means that it can be applied to an environment running on D365 version 10.0.36 or any later version and the application should compile without any issues. However, as we have only functionally validated this version against D365

version 10.0.40, we recommend applying our Staedean product release on that MS version as well. If you deviate from this (and thus apply the release to a different version), we recommend performing a more thorough round of testing before applying the release to a production environment.

This is summarized in the following table.

Release date	Staedean Version number	Minimum required D365 version	Validated against D365 version	Compatible with D365 version
09/02/2024	10.0.38.9	10.0.35	10.0.38	10.0.35 and above
11/04/2024	10.0.39.10	10.0.36	10.0.39	10.0.36 and above
22/07/2024	10.0.40.11	10.0.36	10.0.40	10.0.36 and above
01/10/2024	10.0.41.12	10.0.36	10.0.41	10.0.36 and above

In case of an Error, Staedean may provide a Hotfix on a reasonable efforts basis in a way it considers appropriate in its discretion. Staedean cannot be obliged to provide Hotfixes if Client has not deployed the latest Release or the Release second to the latest Release and/or is not using a supported version of Microsoft Dynamics.

To ensure our customers can fully leverage the latest enhancements, features, and quality improvements, we are committed to providing increased support by keeping them updated with the most recent releases. Our data indicates that customers on the latest version experience fewer issues and requests, demonstrate greater resilience, and effectively enhance their organizational efficiency.

More information about our latest available product versions, the latest validate GA-versions from Microsoft as well as the Minimum MS version required, please visit this page: Knowledge Base - Support - Staedean

Note: If client is using Data entry workflow, then it is recommended to upgrade data entry workflow to the latest version, version 10.0.40.16.

1.5 SHA256 algorithm for licenses

You may have already been informed by Microsoft, that licenses that are generated using the SHA1 algorithm will no longer be supported starting at Microsoft Dynamics 365's F&SCM version 10.0.39. This update will be generally made available by Microsoft on March 15th 2024.

As we currently use the SHA1 algorithm for our licenses, there is an action for you to take to ensure you can continue using our services. We introduce the new SHA256 algorithm for our licenses, which will be supported going forward by Microsoft.

- What do you need to do before updating to version 10.0.39?
- Please go to the Solution Management Workspace in your F&SCM environment

Retrieve and install these licenses based on the SHA256 algorithm. You can find a guide on how to do that under this link

After retrieving and installing the new license, you can upgrade to version 10.0.39 without any interruptions to our services.

There should be no effect on any of your performance. In case you experience any effect, please reach out to us under customeroperations@staedean.com

2. What's New

2.1 Current release

2.1.1 Data Cleansing using duplicate check

This enhancement enables users to identify the duplicate records in the application and manage the duplicate record. Managing the duplicate record include following activities:

- Merge duplicate records
- Delete duplicate records

The process of identifying the duplicate records is same as in the previous version with one minor enhancement. This enhancement will allow the user to specify the fields that can be merged if the duplicate records are available for any record. On the duplicate check page of data quality policy, a new grid has been introduced:

Duplicate check

Duplicate check name: VendorGroupDuplicateCheck | Duplicate check type: Fuzzy matching | Query: VendorGroupCheck | Threshold %: 50 | Table name: VENDGROUP | Active: Yes

Constraints

Table name	Datasource name	Field	Field label	Use phonetic search	Phonetic search rule	Weightage	Hide in results
VENDGROUP	VENDGROUP	ClearingPeriod	Time between invoice ...			10.00	
VENDGROUP	VENDGROUP	Name	Description			20.00	
VENDGROUP	VENDGROUP	PaymTermId	Terms of payment			15.00	
VENDGROUP	VENDGROUP	TaxGroupId	Default tax group			25.00	

Merge fields

Table name	Datasource name	Field
VENDGROUP	VENDGROUP	Time between invoice ...
VENDGROUP	VENDGROUP	Description
VENDGROUP	VENDGROUP	Terms of payment
VENDGROUP	VENDGROUP	Default tax group

This grid is titled as *Merge fields*. This grid will allow the user to select the fields that should be available to be merged for duplicate records.

There are following options to identify the duplicate checks in the application:

- **Via 'Quality assessment project':** We can use an application to identify the duplicate checks to identify the duplicate records in the application for a specific company or all companies. The duplicate check results can be accessed from *Quality assessment exception log page*.

User can click on the *View possible duplicate* button in the action pane to navigate to the duplicate records identified for the selected row in the result grid.

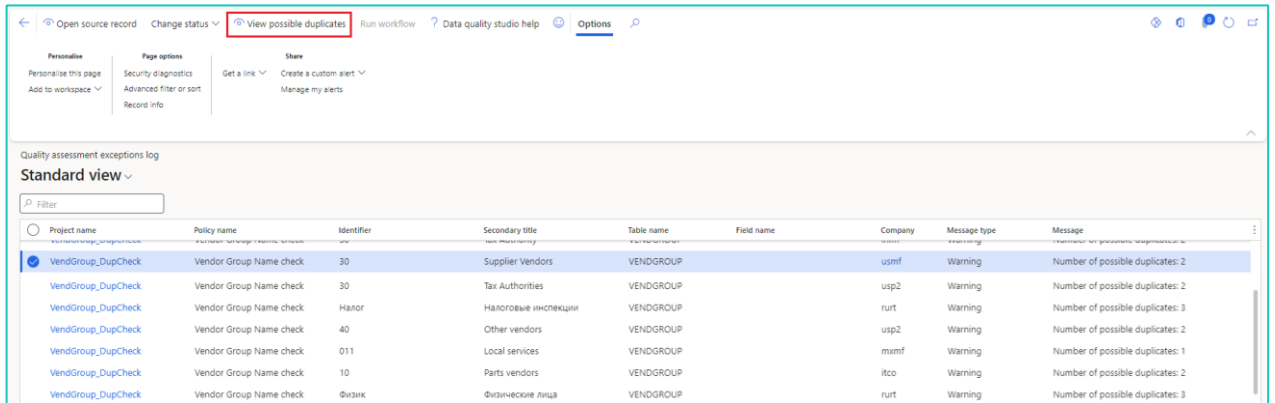

On clicking the *View possible duplicates* button, application will prompt a pop-up which will populate the possible duplicate records and the master record (record selected in the results grid).

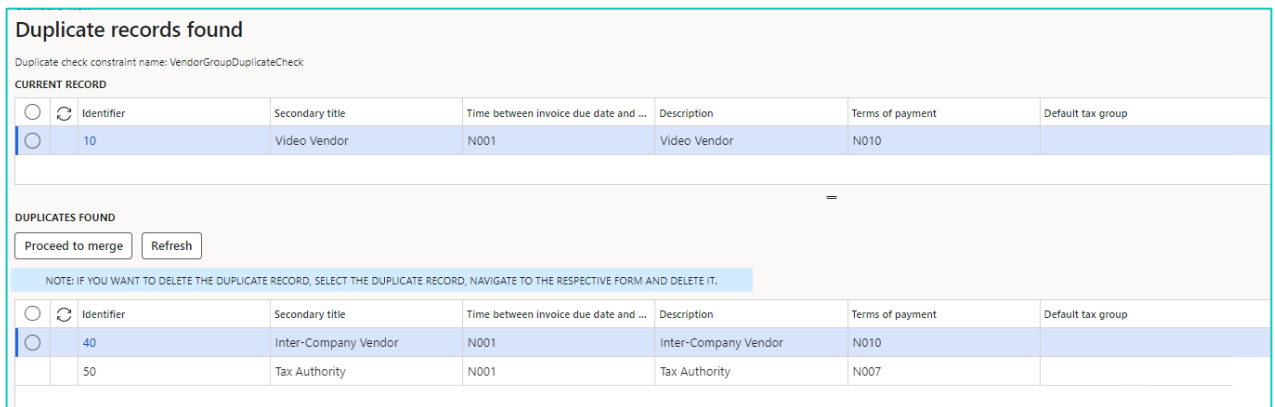

User can click on *Proceed to merge* button to navigate to the next step which will allow the user to merge the duplicate records. On this step, user can click on the select the values from the duplicate records which need to be updated for the master record. (Note: User can switch the master record by clicking on the Master Record checkbox in the possible duplicate grid.)

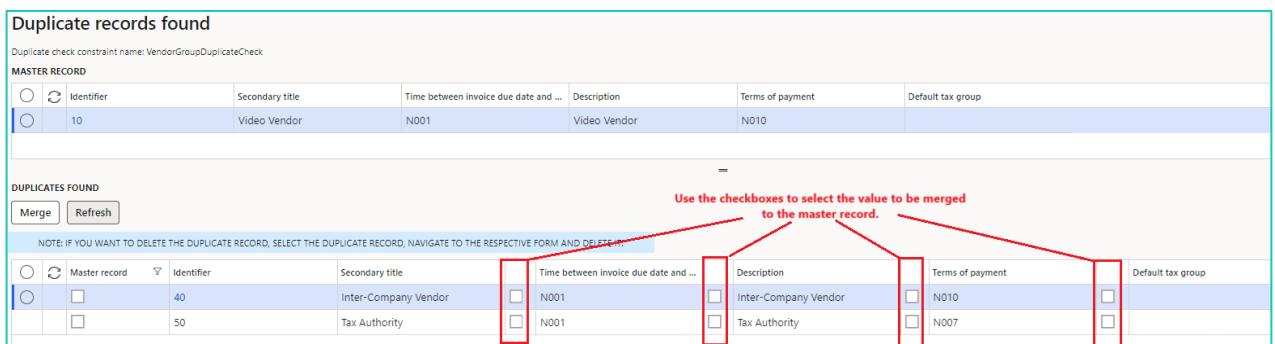

User can click on *Merge* button to merge the data. Application will prompt a confirmation message and if user confirms to merge then application will merge the records. Once the records are merged, user can open individual records by clicking on record identifier and delete the

record. Note: If a duplicate record is linked to another record, then application won't allow the user to delete the record, i.e. If a customer group is linked to customer, then the customer group cannot be deleted.

- **Duplicate check on Form:** The duplicate check feature can also be configured on an individual form using data quality studio.

Vendor group	Description	Terms of payment	Time between invoice due date and payment date
10	Video Vendor	N010	N001
20	Audio Vendor	N030	N007
30	Service Vendor	N030	N010
40	Inter-Company Vendor	N010	N001
50	Tax Authority	N007	N001

On the click of *Check for duplicates* button, application will navigate the user to another page that will populate the selected record as master record and duplicate records for the selected record (If duplicate record exist).

Identifier	Secondary title	Time between invoice due date and ...	Description	Terms of payment	Default tax group
10	Video Vendor	N001	Video Vendor	N010	
40	Inter-Company Vendor	N001	Inter-Company Vendor	N010	
50	Tax Authority	N001	Tax Authority	N007	

The process to merge and delete the duplicate records is same as explained earlier. Please click [here](#) to refer to the process.

User can click on History button to view the history of the view the historical values and updated values for a record, if the value of the record has been merged.

If the record has been merged, then the button *Show merge values* will be enabled.

Table name	Identifier	Secondary title	Execution trigger	Duplicate check setup ID	Duplicates fou...	Number of du...	Remarks
CustGroup	10	Wholesales customers	Quality assessment	CustGrpFMatch	✓	2	
CustGroup	10	Wholesales customers	Form	CustGrpFMatch	✓	2	

User can click on *Show merge values* button, application will navigate the user to the Merge history page where user will be able to view the merge values history.

Identifier	Secondary title	Field name	Previous value	New value	User ID	Date time
10	Wholesales customers	CUSTGROUP PaymTermId	Net45	Net10	abhadana1	9/24/2024 6:34:36 AM
10	Wholesales customers	CUSTGROUP TaxGroupid	CA	CO	abhadana1	9/24/2024 6:34:36 AM

There is a batch job, *Clean-up duplicate check history*, as well in the *Periodic tasks* section of the *Data quality studio*, that will allow the use to delete the duplicate check history.

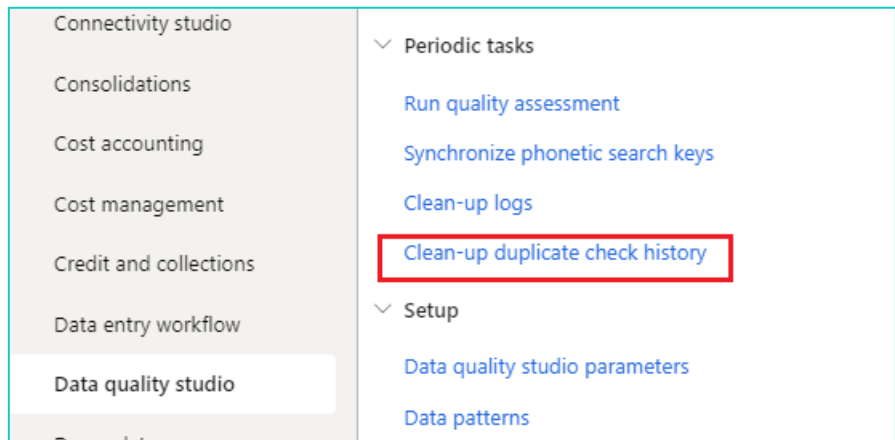

- Duplicate check while creating record:** This existing feature will allow a user to check for duplicate records while a record is being created. There are two prerequisites to enable duplicate check while a record is being created:
 - There must be an active data quality policy which has a duplicate check (Type: Basic matching) configured.
 - On the Data quality studio parameter page, General fast tab, the *Enable duplicate check using basic matching* flag must be ticked.

Data quality studio parameters

- General
- Dynamic form options
- Quality assessment
- Enable Data quality studio
- Execution settings
- Enable data enrichment
- Enable data quality policy log

Set up general information for Data quality studio

General

Select all records

Accept

Default Warning/Error

Error

Table group

Setup

Accept

Miscellaneous

Accept

Master data

Accept

Number sequences

Used on parameters

Warning

Used on journals

Warning

Used on data quality policy version

Warning

Duplicate check

Enable duplicate check using basic ma...

Yes

As soon as user clicks on the Save button, application will prompt the *Duplicate record found* page. The process of merging and deleting the duplicate records remains the same. Please click [here](#) to revisit the merge and delete process.

- Identify duplicate records using Data Entry Workflow (DEW):** There is an existing feature in Data Entry Workflow which allow the user to identify the duplicate records while adding a new record in the application.

If the *Duplicate check* is enabled for a step, then application will check the duplicate records while adding a record.

Data entry workflow templates | Standard view

DEW-000000071 : Product_Demo_DEW

Workflow: DEW-000000071, Version: 2

Steps

+ Add v | Remove

- Basic Details
 - Basic Details
 - Identification
 - Company specific identification
 - Approve Basic Details
 - Approve Basic Details
 - Identification
 - Company specific identification

Details

- Conditions
- Assignments
- Step dependencies

Step name	Description
Basic Details	Basic Details
APPROVE AUDIT	
Disallow approval by submitter	
<input type="checkbox"/> No	
DUPLICATE CHECK	
Duplicate check	
<input checked="" type="checkbox"/> No	

If application identifies a duplicate record in the F&SCM, then application will prompt the *Duplicate record found* page that will allow the user to merge and delete the duplicate records. Please click [here](#) to revisit the merge and delete process.

Note: Data entry workflow version 10.0.41.16 must be installed on F&SCM instance to use the duplicate cleansing feature in Data entry workflow.

STAEDEAN confidential and proprietary information for internal user only, No unauthorized distribution permitted, © STAEDEAN

13

- **Identify duplicate records using Fuzzy Matching in Data Entry Workflow (DEW):** There is an existing feature in data entry workflow that will allow the user to configure a step to check the data entered in the workflow instance using the Fuzzy Matching.

On the Fuzzy matching step, if application identifies a duplicate record in the F&SCM, then application will prompt the duplicate record in the grid and will allow the user to merge and delete the duplicate records.

Please click [here](#) to revisit the merge and delete process.

Note: Data entry workflow version 10.0.41.16 must be installed on F&SCM instance to use the duplicate cleansing feature in Data entry workflow.

2.1.2 Field picker for Data quality policy

This enhancement will allow the user to use field picker to select the fields from a form on which the validation or enhancement rule is needed to be added.

A new button, named Select fields, has been added on the Validation rules tab of the Data quality policy page.

On clicking *Select fields* button, application will prompt the select field pop-up:

The 'Field picker' pop-up dialog is shown. It has a title bar with 'Standard view' and a dropdown arrow. The main title is 'Field picker'. Below it, there is a section 'CAPTURE FORM' with two input fields: 'AOT name' and 'Label'. Underneath is a section 'Picked fields' with a 'Select fields' button and a 'Delete' button. At the bottom, there is a 'Form name' input field and a list of forms. The list is currently empty with a message: 'We didn't find anything to show here.' At the bottom right, there are 'Submit' and 'Close' buttons.

Once the pop-up prompts, user can navigate to the form that has the field that are needed to be validated and click on Select fields button on the pop-up.

Customer groups

Standard view ∨

Filter Has pending work +

Customer ...	Description	Terms of payment	Time between invoice due date and ...	Payment ID type	Default tax group	Prices include ...	Default write-off reason	Accounting currency
001			Net15	11	IA			
0011		Net10						
00122	new member	Net10						

Application will allow the user to select the fields using the Add (+) icon. The fields selected on the form will be populated in the *Field picker* pop-up.

Standard view ∨

Field picker

CAPTURE FORM

AOT name

Label

Picked fields

<input type="radio"/>	Form name	Data source name
<input checked="" type="radio"/>	CustGroup	CustGroup
<input type="radio"/>	CustGroup	CustGroup
<input type="radio"/>	CustGroup	CustGroup
<input type="radio"/>	CustGroup	CustGroup
<input type="radio"/>	CustGroup	CustGroup
<input type="radio"/>	CustGroup	CustGroup

User can click on Done button, followed by Submit, and application will navigate the user back to the data quality policy page and the selected field will be populated in the grid on the validation rules tab.

Policy ID: Policy name: Version status: Version number: Version name:

Validation rules Duplicate check rules Enrichment rules Organization assignment Version details

+ Add 🗑 Remove + Select fields

Table	Field	Record type	Validation type	Event	Outcome
Customer groups	Customer group	New and existing record	Field validation	Field validation	Warning
Customer groups	Description	New and existing record		Field validation	Warning
Customer groups	Terms of payment	New and existing record		Field validation	Warning
Customer groups	Time between invoice due date ...	New and existing record		Field validation	Warning
Customer groups	Payment ID type	New and existing record		Field validation	Warning
Customer groups	Default tax group	New and existing record		Field validation	Warning

On this page, user will now need to specify the validation type and other validation details for each line item.

If user tries to activate a policy without specifying the complete validation details, then application will prompt an error message, and the policy will not be activated.

Filed picker feature will also be available for *Enhancement rules* tab and just like *Validation rule*, user will be able to select the fields for enhancement rules as well.

Note: User must use the field picker to create the validation rules and enhancement rules for a single page only.

2.1.3 Validation rules execution based on Record Type

This enhancement will allow the user to specify the record type for which the validation rule must be triggered. There are following types for which the validation rule can be configured to be executed:

- New record
- Existing record
- New and existing record

Table	Field	Record type	Validation type	Event	Outcome
Customer groups	Customer group	New record	Data pattern	Field validation	Warning
Customer groups	Description	New and existing record	Mandatory	Field validation	Warning
Customer groups	Terms of payment	New and existing record	Mandatory	Field validation	Warning
Customer groups	Time between invoice due date ...	New and existing record	Mandatory	Field validation	Warning
Customer groups	Payment ID type	New and existing record	Mandatory	Field validation	Warning
Customer groups	Default tax group	New and existing record	Mandatory	Field validation	Warning

If the record type is selected as *'New record'*, then application will trigger the validation rules only while creating a new record. If the record type is selected as *'Existing record'*, then the application will trigger the validation rule only if an existing record is being modified. Whereas, if the record type is selected as *'New and Existing record'*, then the validation rule will be executed while creating a new record as well as while modifying as existing record.

2.1.4 Enrichment Rule Enhancement – Allow to enable or disable a field

This enhancement will allow the user to specify an enhancement rule to enable or disable a field based on the value of another field. This feature can be best used for *Source field modified* event.

A new Value Type, *Enable/Disable*, has been added for the enhancement rules. In the *Details* section, application allows the user to specify if the field must be enabled or disabled. User will also need to specify the form on which the rule must be applied.

Note:

- While configuring an enhancement rule to disable a field, user must ensure that a counter rule must be configured to enable the field.
- In the current version, only one enrichment line can be added for a field in one enrichment rule. So, we will need to configure different enrichment rules for enabling and disabling the field.

The Conditions available for the Enhancement rule can also be used with the enrichment rules to achieve the desired result. Please refer to an example below:

- If the Credit rating is selected as Poor for a customer, then the Credit limit must be auto populated as 1000, and the field must be disabled.
- If the Credit rating is selected anything other than Poor, then the Credit limit field must be enabled to be modified.

So, we need to configure the following enrichment rules to meet these requirements:

- First enrichment rule will be configured to populate the credit limit field must be populated as 1000. Note: A condition is also needed to be configured to ensure that the enrichment rule is applied only if the Credit Rating is selected as Poor.

Table	Event	Source field	Technical table name	Technical field name
Customers	Source field modified	Credit rating	CustTable	CreditRating

Target data source	Target field	Value type	Key	Has relation
<input type="radio"/> CustTable	Credit limit	Fixed value		

DETAILS	
Technical table name	CustTable
Technical field name	CreditMax
Value	1000

- Second enrichment rule will be configured to Disable credit limit field. Note: A condition is also needed to be configured to ensure that the enrichment rule is applied only if the Credit Rating is selected as Poor.

The main area is titled 'Enrichment lines' and contains a table with columns: Target data source, Target field, Value type, Key, and Has relation. There are two rows: one for 'Target data source' and one for 'CustTable' with 'Credit limit' as the target field and 'Enable/Disable' as the value type.

On the right, there is a 'DETAILS' panel with the following fields: Technical table name (CustTable), Technical field name (CreditMax), Form name (CustTable), and Enable field (No, with a toggle switch).

- Third enrichment rule will be configured to enable the credit limit field. A condition is also needed to be configured to ensure that the enrichment rule is applied only if the Credit Rating is not selected as Poor.

This screenshot is identical to the one above, but the 'Enable field' toggle in the 'DETAILS' panel is now turned on, showing 'Yes'.

Note: We will enhance the application further to ensure that a single enrichment rule can be used to configure multiple enrichment lines for a single field.

2.1.5 Enhancement related to Policy Deletion and Import

This enhancement will prompt an information message to the user while deleting a data quality policy if the data quality policy has been activated in past. This message will notify the user that the policy has been retired and not deleted.

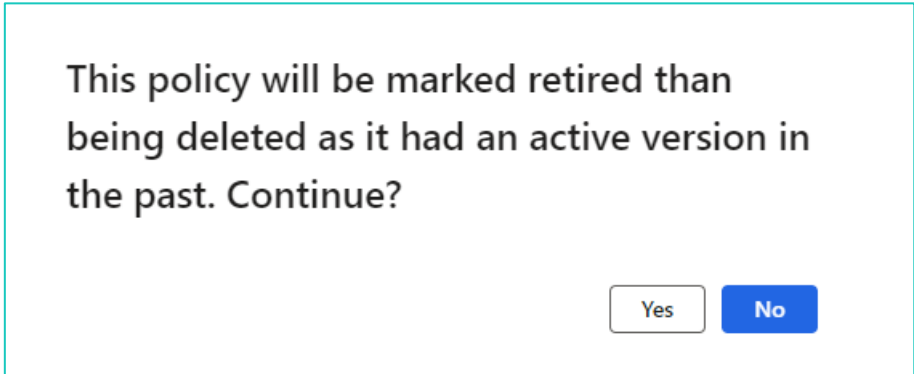

However, if the policy being deleted has never been activated in past, then application won't prompt this confirmation message as in this scenario the policy will be deleted, and not retired.

Additionally, while importing a data quality policy, if a policy with the same name exists in the retired policy section, the application will prompt the user with a confirmation message indicating that the retired policy will be restored.

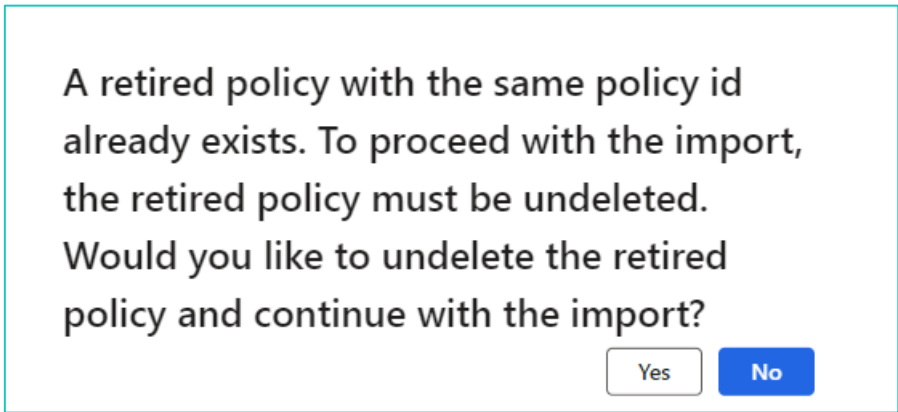

If the user confirms, only then the application will import the policy, or else the policy will not be imported.

2.2 Release 10.0.40.11

2.2.1 DEW Integration for quality assessment results

This enhancement enables users to configure a data entry workflow template for modifying records that have failed data quality studio validation. **Note: Data entry workflow version 10.0.40.15 must be installed to use this feature.**

The enhancement permits users to designate a data entry workflow template for a data quality assessment project, encompassing the following particulars:

- **Workflow template:** Users must define the data entry workflow template to be utilized for creating a data entry workflow instance.
- **Workflow document record ID:** Users must identify the table name of the workflow document record.
- **Parent datasource:** This field will auto-populate based on the workflow document record id and is a non-editable field.
- **Workflow template query:** Users are required to formulate the query, ensuring it includes the fields validated by the data quality assessment project, especially those not contained within the parent data source. (Note: Query must be configured to always return unique records)

Workflow template setup

Workflow template: 000230
 Workflow document record id: CustTable
 Parent datasource: CustTable
 Workflow template query: Customer_DEW_DQS

Data quality policy assignment

Activation st... Data quality policy Rules selection
 ✓ CustomersData Selective

Validation rules Duplicate check rules
 + Add rules Remove Details Update workflow record id

Table	Field	Validation type	Event	Outcome	Record Id
Customers	Credit rating	Configurable lookup	Field validation	Error	CustTable
Customers	Credit limit	Range expression	Field validation	Error	CustTable
Customers	Credit limit	Range expression	Field validation	Error	CustTable
Customers	Credit limit	Range expression	Field validation	Error	CustTable
Customers	Credit limit	Range expression	Field validation	Error	CustTable

It is essential for users to verify that the fields validated through the data quality assessment project are included in the chosen data entry workflow templates; otherwise, the application will not permit saving the quality assessment project.

Upon completing the quality assessment project, users can navigate to the "Quality Assessment Exception Logs" page, select a record, and click the "Run Workflow" button to start a workflow instance for that record.

(Note: If a single record fails multiple validations, it will appear as multiple entries in the quality assessment exception log grid. Should the "Run Workflow" button be clicked for a record that already has an associated workflow instance, the application will not initiate a new instance. Instead, it will notify the user that an instance already exists for this record and will display the reference in the "Workflow Instance ID" column.)

Project name	Policy name	Identifier	Secondary title	Table name	Workflow instance id	Field name	Company	Message type	M
Cust_DEW_1	CustomersData	US-016	Whale Wholesales	CustTable		Credit limit	usmf	Error	Cr
Cust_DEW_1	CustomersData	US-019	Sunflower Wholesales	CustTable		Credit limit	usmf	Error	Cr
Cust_DEW_1	CustomersData	US-021	Otter Wholesales	CustTable	001003	Credit limit	usmf	Error	Cr

Note: Data entry workflow version 10.0.40.15 must be installed to use this feature.

2.2.2 Data quality studio – Execution Logs

As per the current implementation of application, users can only access logs for quality assessment executions. The new feature enables users to also view the policy execution logs for forms. A new page called 'Policy execution logs' has been introduced in the Inquire section, permitting users to inspect the validation execution logs for different data quality policies.

This feature needs to be enabled from the Data quality studio parameter page:

Standard view ▾

Data quality studio parameters

- General
 - Turn on and turn off data quality policy logs
 - When you turn on data quality policy logs, application will log the validation rule execution results. This may impact the application performance.
 - Enable data quality policy execution log Yes
- Dynamic form options
- Quality assessment
- Enable Data quality studio
- Execution settings
- Enable data enrichment
- Enable data quality policy log

If the 'Enable data quality policy execution log' is enabled, the application will capture the execution logs of validation rules. Conversely, if the 'Enable data quality policy execution log' is disabled, the application will not capture these execution logs.

If the execution logs are enabled, then application will populate the capture logs on the *Policy execution logs* page.

Policy name	Identifier	Secondary title	Table name	Field name	Created date and time	User ID	Validation status	Company	M : S
Vendor data validation	000076	AB_280501	VendTable	Credit rating	6/24/2024 12:18:14 PM	abhadana	Success	USMF	Succ
Vendor data validation	000076	AB_280501	VendTable	Credit limit	6/24/2024 12:18:14 PM	abhadana	Fail	USMF	Error

Users can also download the execution logs in an Excel format.

Furthermore, a batch job for cleaning up the execution logs can be set up. This batch job, called 'Clean-up Logs', is available in the Periodic Task section of the application.

2.3 Release 10.0.39.9

2.3.1 Configurable lookup dependent values

This enhancement will allow the user to configure configurable lookup using dynamic queries. This enhancement will allow the user to filter the target field drop-down values based on the value of the source field.

While configuring the configurable lookup application will allow the user to specify multiple query ranges which can be used to filter the target data values for the record. In the screenshot below, a configurable lookup has been configured using a dynamic query and for this lookup filter, the fields added in the *Add query ranges* section can be used to filter the values.

Standard view

Configurable lookup

Configurable lookup ID	Description	Configurable lookup type
CustGroupCPToTG	CustGroupCPToTG	Dynamic query

Dynamic query configurable lookup values

Delete

Dynamic query	Dynamic query lookup value field	Dynamic query lookup value descripti...
CustGroup	TaxGroupId	Name

Add query ranges

+ New Delete

- Range
- ClearingPeriod
- PaymTermId

Once the configurable lookup has been specified, the configurable lookup can be used on the *Data quality policy* page's *Validation rule* fast-tab.

As per the screenshot below, we have configured the configurable lookup for *Default tax group* field using the dynamic query and the configurable lookup value will be populated based on the values specified for the following fields on the form:

- Clearing period
- Payment term id

Table	Field	Validation type	Event
Customer groups	Time between invoice due date an...	Configurable lookup	Field validation
Customer groups	Default tax group	Configurable lookup	Field validation

Properties Messages Conditions

Table name: CustGroup Field name: TaxGroupId

Configurable lookup: CustGroupCPToTG

SETUP QUERY RANGE VALUES

+ Add - Remove

Range (selected): ClearingPeriod, PaymTermId

Value type: Field

Condition type: =

Field name: Time between invoice due date ...

If a field is used more than once, then an OR condition will be applicable for that field.

In the screenshot below, application is populating the values for *Default tax group* based on the values selected for Terms of payment and Time between invoice due date and payment date (Clearing Period).

Customer ...	Description	Terms of payment	Time between invoice due date and ...	Payment ID type	Default tax group	Prices include ...	Default write-off reason
001	Wholesale customers	Net10	Net15	11		<input type="checkbox"/>	
01	Retail Customers		COD	bank	Sales tax group	<input type="checkbox"/>	
10	Online Customer	Net10	Net30	bank	5Pct	<input type="checkbox"/>	
100	Intercompany retail customers	Sch_5M	Net30		CA	<input type="checkbox"/>	California
101	Major Customer	Net10	Net30	bank	CALA	<input type="checkbox"/>	California Los Angeles
102	Major Retail Customer	Net10			CALA-USE	<input type="checkbox"/>	California Los Angeles Use Tax
103	Minor Retail Customer	Net10	Sch_6M		CO	<input type="checkbox"/>	Colorado
104	Wholesales customers	Net10			DC	<input type="checkbox"/>	Washington DC

2.3.2 Placeholder in messages and translations

On the data pattern page, two new tags [Field name] and [Field value], has been introduced. These tags can be used while specifying the error/warning message in the application.

Data patterns

Pattern ID
CustAccountNum

Description

Data pattern

Pattern
^[a-zA-Z]{2}[0-9]{5}\$

Message

Insert [Field name] Insert [Field value]

Validation message
The value [Field value] is incorrect. The first two letters of field [Field name] must be letters followed by 5 numeric digits.

While populating the error/warning message for a field, the application will replace the [Field name] with the name of field which is being validated and [Field value] tag will be replaced with the value populated for that field.

Same is applicable for translations as well. The two tags [Field Name] and [Field value] will be available on translation page as well to allow the user to specify the translation for the error/warning message.

Standard view

Text translations

PROVIDE TRANSLATION FOR THE ORIGINAL TEXT

Default language code: English (United States)(en-us) Language: Spanish(es)

Reference

Pattern ID: Name Pattern

Translation

ORIGINAL TEXT	TRANSLATED TEXT
Description Pattern for name	Description
Validation message The first two letter on field [Field name] must be capital letter. The value [Field value] doesn't meet the criteria.	Validation message Las dos primeras letras del campo [Field name] deben estar en mayúscula. El valor [Field value] no cumple los criterios.

2.3.3 Configurable lookup sequence setup

This enhancement will allow the user to specify the sequence for the configurable lookup (of *User defined list*) values by using the Up and Down buttons introduced in the application.

User defined list configurable lookup values

+ New Delete Up Down

Value	Description
Very Poor	Very Poor
Poor	Poor
Good	Good
Very Good	Very Good
Excellent	Excellent

The configurable lookup values will appear in the same sequence in the application as specified on the configurable lookup page.

Note: If data entry workflow is also installed on the instance of F&SCM along with data quality studio, then this enhancement will also be applicable to the data entry workflow instance. While adding a new record using data entry workflow template, if there is any field in the data entry workflow template for which the configurable lookup field of User defined list type is configured, then the drop-down values for that field will appear in the same sequence as configured on the Configurable lookup page.

2.3.4 Action/enhancement rule validation for number sequence

This enhancement will ensure that the number sequence selected while specifying the action rule or data enhancement rule for a field, application must validate that the scope of the number sequence must be Company. If the scope of the sequence is other than company, then:

- Application must not allow the user to save the action/data enhancement rule
- If the data enhancement rule is already saved in the application, then application must not allow the user to activate the data quality policy.

2.3.5 Address and Contact related table records handling on the results page

On the Data quality assessment exception log page of the application, if there is any log related to address and contact details and if user wants to navigate to the source record, then application prompts an error message and doesn't navigate the user to the source record.

This enhancement will allow the user to navigate to the source record, to which the selected (address or contact) error log belongs to, so that we can navigate to the source record to correct the contact/address.

2.3.6 Open in Excel capability for Transformation list values

On the Transformation list page, there are two tables:

- Transformation List
- Transformation List Value

If we click on the Open in Microsoft Office option on the top-right corner of the screen, only the following option appears:

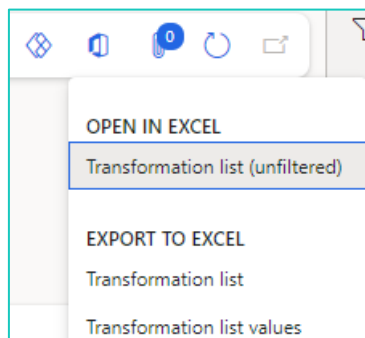

So, the Export to Excel option is available for both the tables: Transformation list and Transformation list values. Whereas the Open in Excel is available only for the Transformation list, and not available for Transformation list values.

This enhancement will allow the user to open the transformation list values in the excel sheet and update the data using the excel sheet itself.

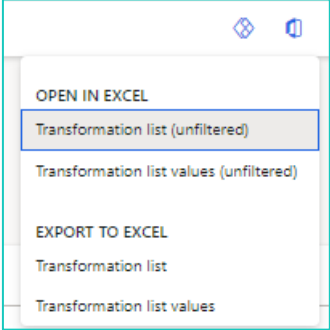

2.4 Release 10.0.37.8

2.4.1 Data enrichment on related tables

Previously, With the Action rules, user can set field values in a current record only. This enhancement will allow the user to insert new or update existing records in a target data source that are related to the current record. This enhancement will allow the user to specify the target table and specify the relationship between the current record and record that need data enrichment.

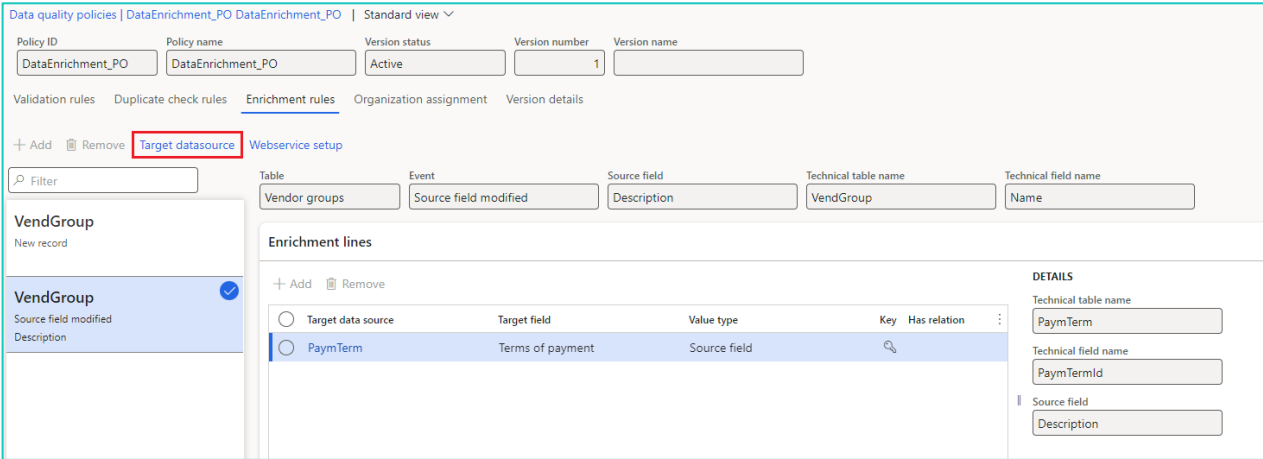

In the screenshot specified above, we need to click on the highlighted button titled *Target datasource* and need to specify the target data source. In the screenshot below, we have specified a target data source, i.e. PaymTerm, for which the source data source is VendGroup.

VendGroup | Standard view

Target datasource

Relation name: Table name: Source datasource:

General

Update source record: No Query:

In the first screenshot, we have specified that a new value must be added in the *Term of payment* column of the PaymTerm table, based on the value specified in the Description field of the source data source, VendGroup.

2.4.2 Web services support for configurable lookups

This enhancement will allow the user to setup a configurable lookup using web services in the application. On the *Configuration lookup* page of the DQS application, the application will prompt a new configuration lookup type named: Web Service.

Standard view

Configurable lookup

Configurable lookup ID: Description: Configurable lookup type:

- User defined list
- User defined list
- Dynamic query
- Web service

For the web service lookup, user will need to specify the following details:

- Web Service
- Web service lookup value field
- Web service lookup description field
- Minimum input length

2.4.3 Restore retired data policy

This enhancement will allow the user to un-delete a retired data policy. A new button has been added to the Retired Data Policy page titled as *Undelete*.

← + New **Undelete** Versions Copy Execution triggers Import ? Data quality studio help Options

Personalize
Always open for editing
Personalize this page
Add to workspace

Page options
Security diagnostics
Advanced filter or sort
Record info

Share
Get a link
Create a custom alert
Manage my alerts

2.4.4 Test feature for Web Service

This enhancement will allow the user to test a web service. A new fast-tab has been added on the *Web Service* page which will allow the user to test the web service. This functionality will be available for data quality administrator role. The feature will allow the user to test the connection to the webservice and test the request and response for the web service.

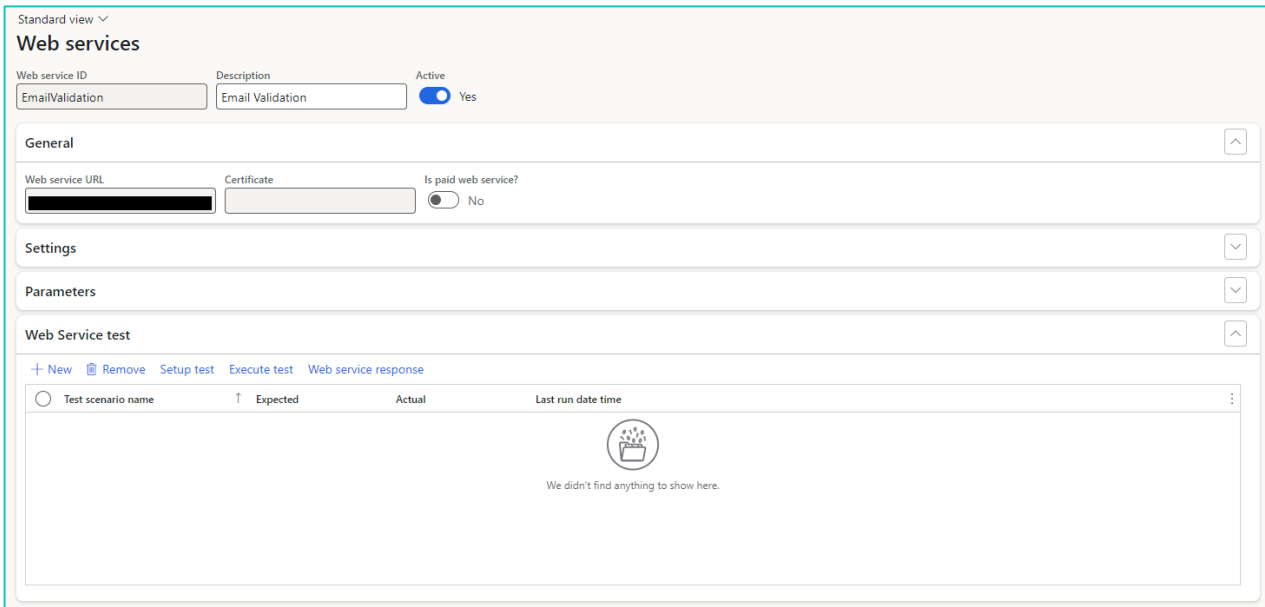

2.5 Release 10.0.36.7

2.5.1 Quality assessment – user security

In this current release, we enhanced the quality assessment feature, introducing security on what users would be able to see what data in the results overview. Using the security role Data quality officer, a person would be able to see the quality assessment results for only the projects they are setup as a data owner. You can setup an overall data owner for a project, but also specific persons responsible for each legal entity individually.

2.5.2 Phonetic searches in duplicate checks

Previously, we released duplicate checks based on fuzzy logic. In this release, we also added phonetic search algorithms supporting duplicate checks on names that sounds similar. E.g. Jon and John sound the same and would be used in the fuzzy logic if setup in your environment.

In the setup section, you can setup **Phonetic search rules**. The algorithm supported is Metaphone with two different versions. You can find more information on the internet:

<https://en.wikipedia.org/wiki/Metaphone>

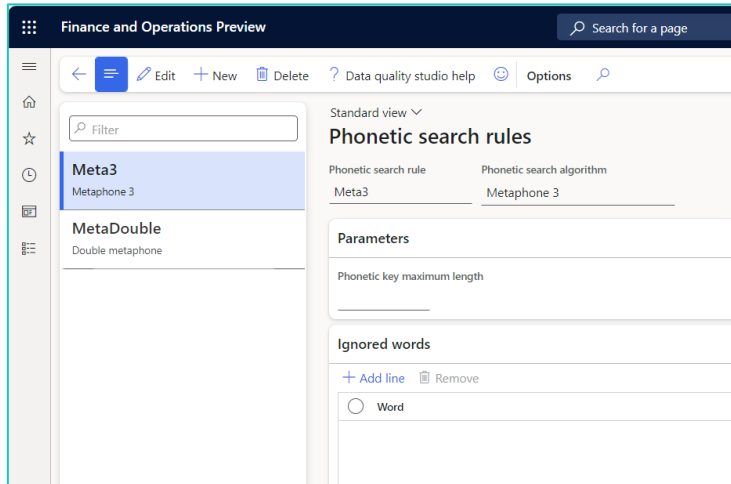

For advanced settings, you can also setup a maximum length or ignore some words to be indexed. We suggest you start with the algorithm setting only and only finetune based on experiences. When setting up the **Duplicate checks**, you can enable the phonetic search for each field individually, like shown on the screenshot.

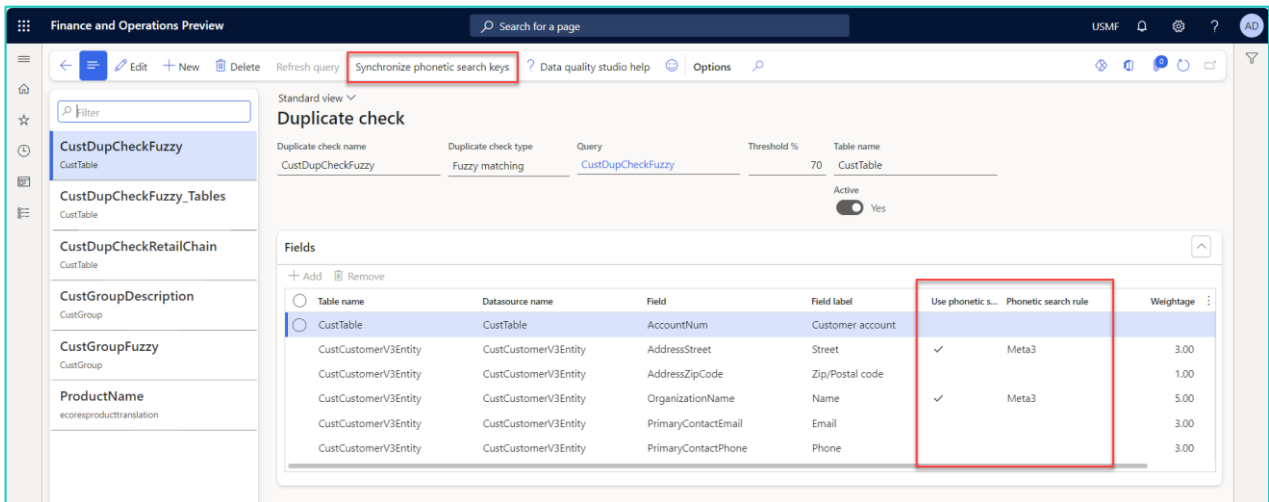

When you enabled the phonetic search option for one or more fields, ensure that you will **Synchronize phonetic search keys** which will index existing data for the columns. It is required to schedule a recurring batch to keep the phonetic search keys up to date based on new data entry. You can create one single batch for all duplicate checks by leaving the **Duplicate check name** parameter empty. You can schedule the batch job to run several times an hour. When not enabling the option **Force to recreate**, the job is executing quickly.

2.6 Release 10.0.34.6

2.6.1 Fuzzy logic duplicate checks

One of the main features added in this release is the option to setup and use duplicate checks with fuzzy logic. With help of this feature, a duplicate check can be set up where values from multiple fields will be compared and a duplicate score will be calculated. The check can be performed manually on a form or during the quality assessment.

The setup will start with a dynamic query where information can be sourced from any table and field. There is a need to start with the main table that would be identified as a duplicate. In the example of customer, vendor and released products, the details to check for duplicates are stored in several

tables. In these cases, it would be recommended to use available data entities as related table to have all data flattened and easy to understand column names. In case you would need to check both the email and phone number, this would be two records in the contact details table whereas the data entity has them available already as individual fields.

- Table Structure:** A table showing the relationship between data sources.

Table	Datasource name	Parent
CustTable	CustTable	
CustCustomerV3Entity	CustCustomerV3Entity	CustTable
- Fields:** A table showing the fields included in the query.

Datasource name	Table field	Group by	Aggregate
CustTable	AccountNum	<input type="checkbox"/>	Database
CustCustomerV3Entity	OrganizationName	<input type="checkbox"/>	Database
CustCustomerV3Entity	AddressStreet	<input type="checkbox"/>	Database
CustCustomerV3Entity	AddressZipCode	<input type="checkbox"/>	Database
CustCustomerV3Entity	PrimaryContactPhone	<input type="checkbox"/>	Database
CustCustomerV3Entity	PrimaryContactEmail	<input type="checkbox"/>	Database
- Query Preview:** A table showing the results of the query.

AccountNum	OrganizationName	AddressStreet	AddressZipCode	PrimaryContactPhone	Primary
US-001	Contoso Retail San Diego	456 Peach Road	92114	321-555-0160	
US-002	Contoso Retail Los Angeles	456 Silver Road	91103	123-555-0111	Contoso.R
US-003	Forest Wholesales	123 White Road	90004	123-555-0159	
US-004	Cave Wholesales	456 White Road	31001	123-555-0161	
US-005	Contoso Retail Seattle	123 Silver Road	98104	123-555-0172	Contoso.R
US-006	Contoso Retail Portland	123 Gray Road	97217	123-555-0112	Contoso.R
US-007	Desert Wholesales	123 Purple Road	89005	123-555-0162	
US-008	Sparrow Retail	199 Purple Road	89001	123-555-0163	
US-009	Dwl Wholesales	123 Violet Road	85003	123-555-0164	
US-010	Sunset Wholesales	123 White Road	78001	123-555-0160	
US-011	Contoso Retail Dallas Irving	789 Orange Street	75063	123-555-0117	
US-012	Contoso Retail New York	678 Orange Street	10006	123-555-0116	
US-013	Pelican Wholesales	456 Violet Road	10002	123-555-0165	
US-014	Grebe Wholesales	Black Road 123	93543	123-555-0180	
US-015	Contoso Retail Chicago	Purple Road 234	60004	123-555-0187	
US-016	Whale Wholesales	Gray Road 234	60010	123-555-0167	
US-017	Turtle Wholesales	Violet Road 234	46046	123-555-0168	
US-018	Contoso Retail Detroit	789 Pear Street	48071	123-555-0119	
US-019	Sunflower Wholesales	123 Bradberry Street	30004	123-555-0144	
US-020	Orchid Shopping	123 Granberry Street	30021	123-555-0146	

When the query is defined, you can go to the Duplicate checks form where you now can choose between two types of duplicate checks.

The type 'Basic matching' was the check that was already available in the solution and will try to find the same combination of fields with literal values. E.g. a customer group with the same Description or Product names per language.

The type 'Fuzzy matching' gives you the option to specify the query as created above, together with a threshold and a weightage per field. There is no need to consider a total of 100% for the weightage, you can specify a number with or without decimals. In the example below, the organization name is considered to be 5 times more important than the zip code.

The threshold will be used to determine if a possible duplicate will be reported to the user or not. In case e.g. the zip code would be the only duplicate, then the calculated score will be 6,67%. This record can be skipped to be reported as duplicate.

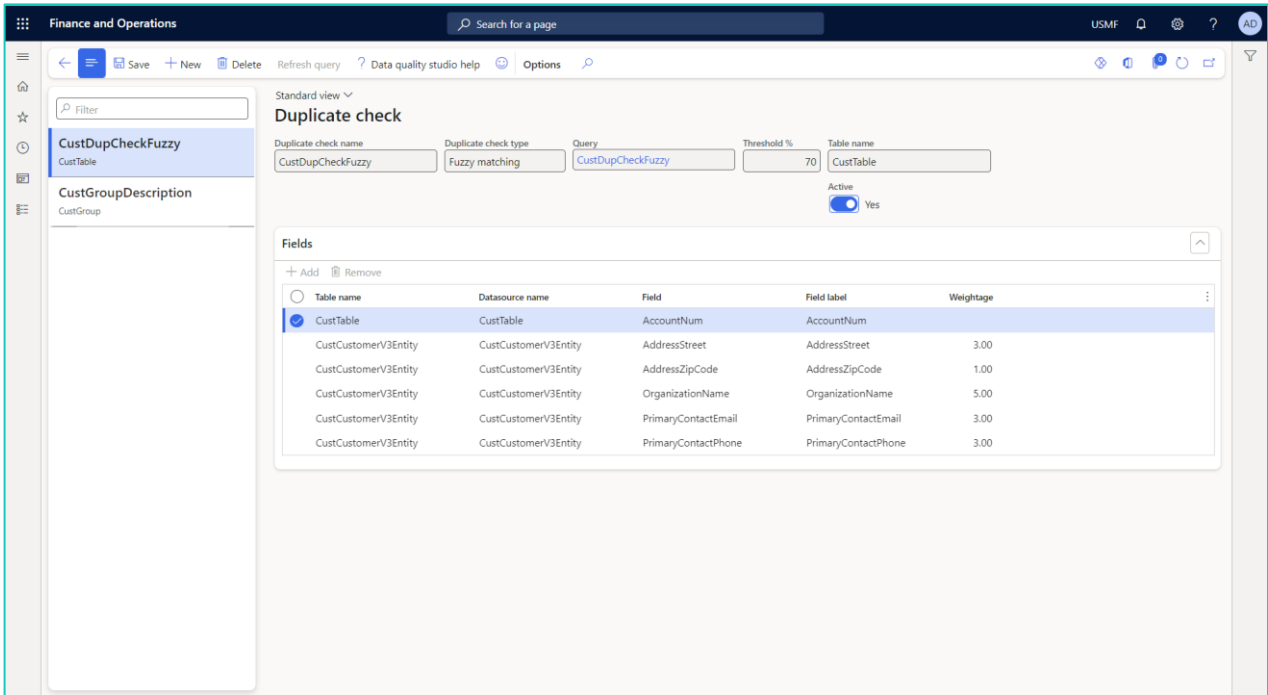

Once the Duplicate check definition is completed, you can set up the data quality policy like the basic matching.

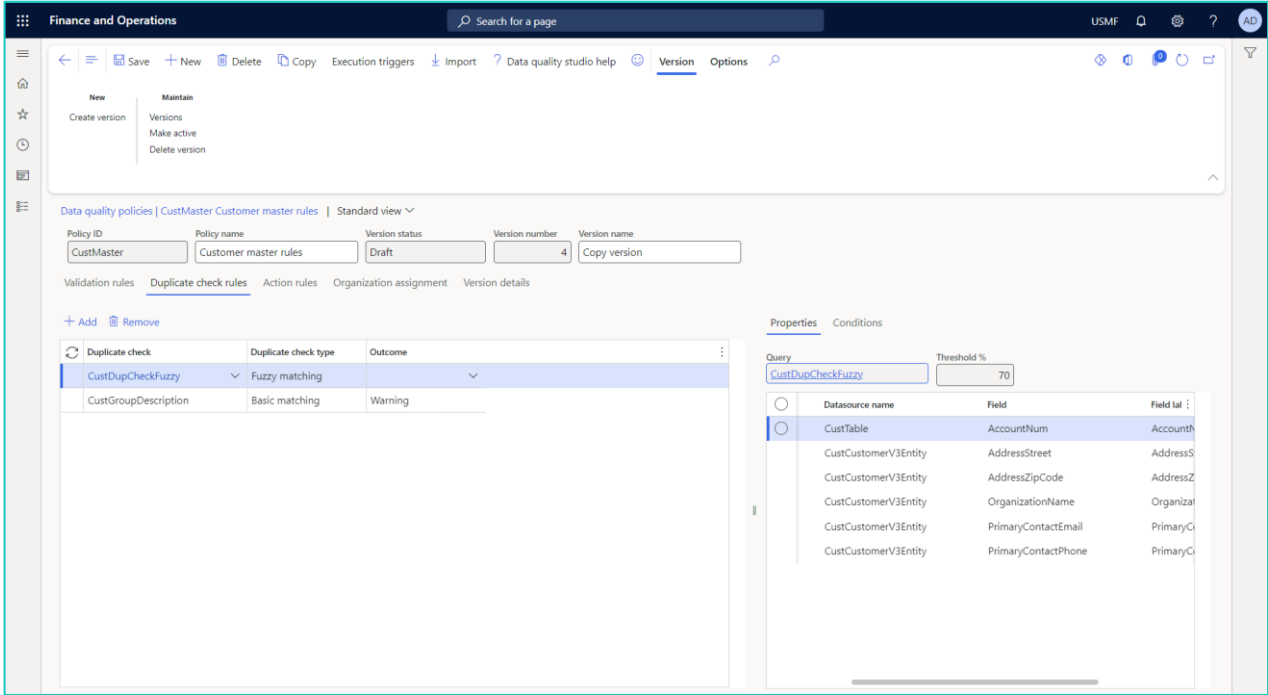

Note that the Outcome is not set as the fuzzy matching is not run automatically when entering data. As data for e.g. a customer or product is stored in multiple tables, the application is not aware when a user completed the data entry.

The duplicate check can be set with conditions to separate between type of records. E.g. you can have another duplicate check for customer master for individual companies and a retail chain. If you have e.g. fast-food chains as customers, the name might get a lower weightage.

On a form Dynamic menu form setup, you can manage on what form, support for calling the duplicate check will be visible and on what position the action should be added.

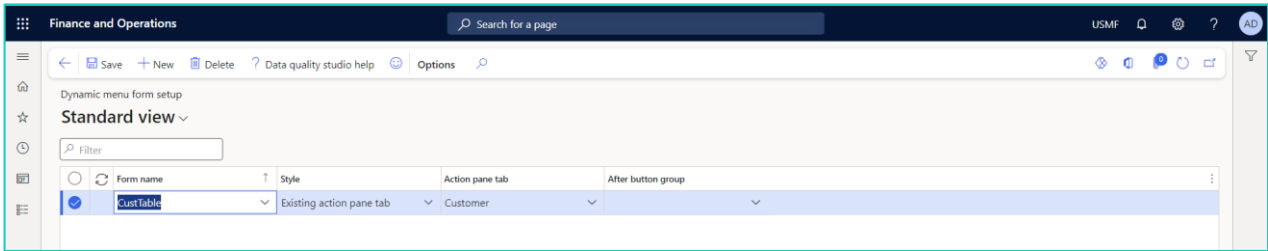

Having the Duplicate check menu items, you can check for possible duplicates.

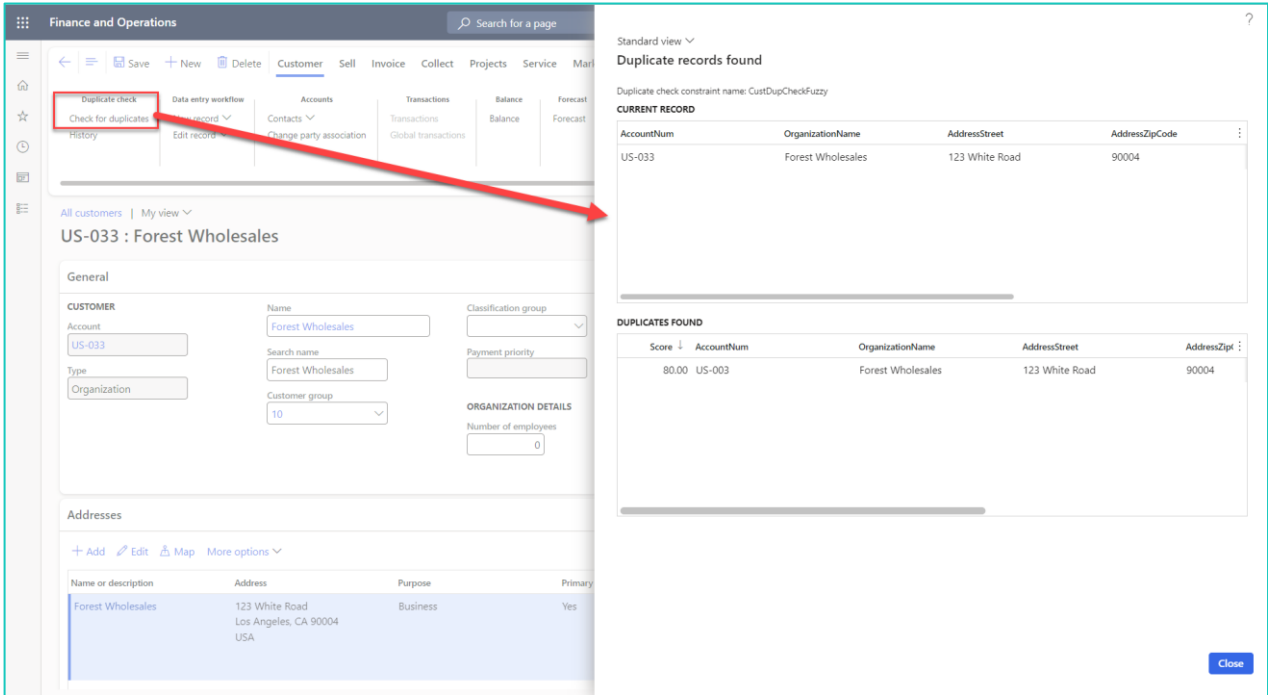

In this version, there is no automatic deletion or merge functionality. Based on the judgement of the user, a duplicate record should be mitigated manually. This could be e.g. deleting the newly created record manually.

In case a user did not check for duplicates manually, the Quality assessment integration will give warnings about possible duplicates.

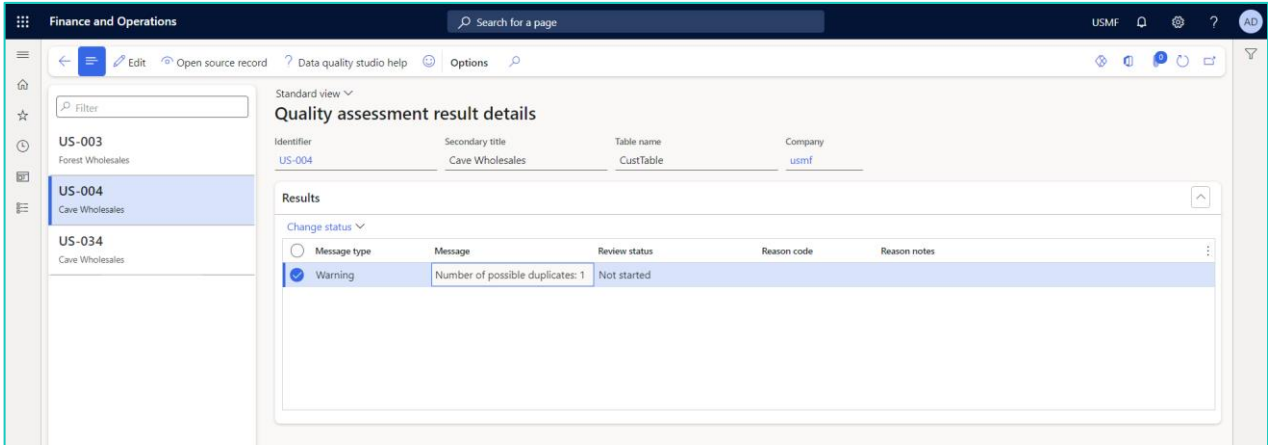

When a duplicate check warning is provided, the user can open the source record and check the details of the suggested duplicates.

2.6.2 Data quality policy export and import

A feature was added for exporting and importing data quality policy versions. With help of this feature, you can easily move a version with all rules, settings and conditions from one environment to another.

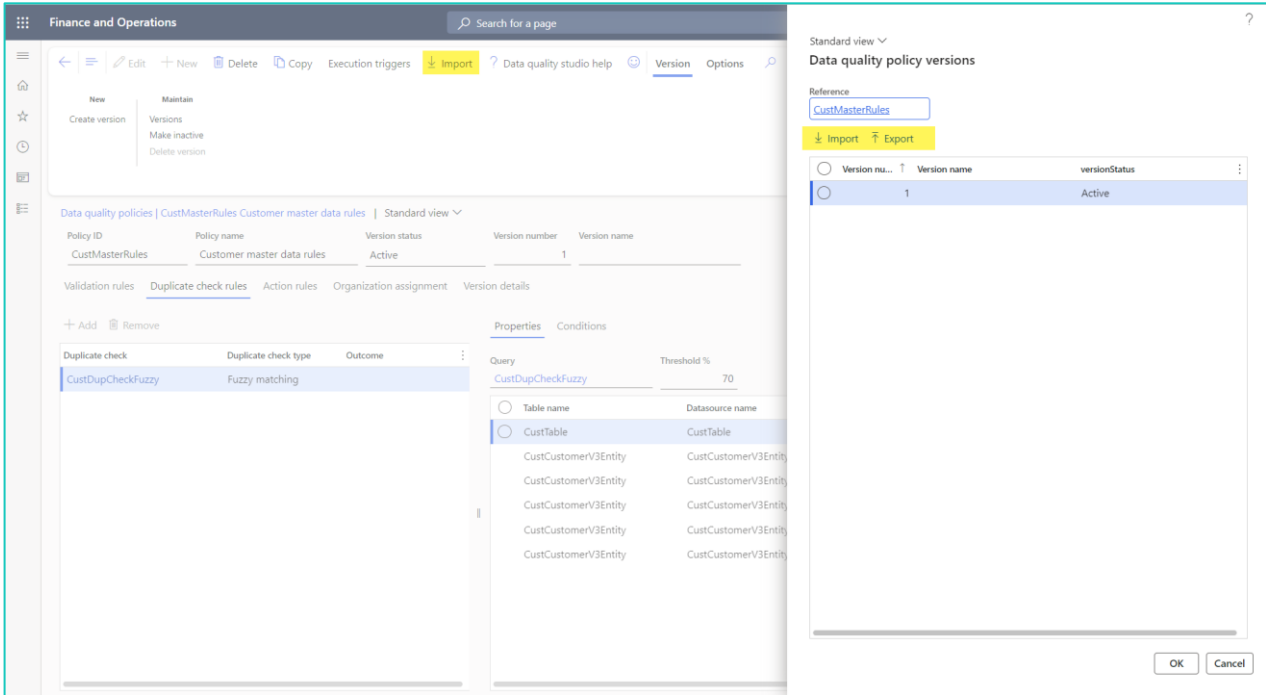

The export is made available on the Versions page. Import can be done on this same dialog or on the Data Quality Policies page. In case there is no policy with the same name, a policy and first version will be created. In case versions already exists, the import will add a new version.

2.6.3 Visibility enhancement

The active version is now added as column on the Data quality policies list page. This provides better insight if policies are active and with what specific version.

2.6.4 Added Online Help shortcut to Data Quality Studio forms

Like for some of our other products, we have now added a quick way to reach our online documentation. On all forms from the data quality studio solution you will now find a button **? Data quality studio help**.

2.7 Release 10.0.31.4

2.7.1 Certificate renewal

The security certificate, that expires every 3 years, ensures that our customers have valid Staedian software installed and not an unlicensed copy. This digital check is executed during installations and upon installing the license files, ensures that they have legitimate software installed. The previous security certificates for Staedian solutions would expire on June 9, 2023.

This release (and releases beyond) contains the new certificate and a new feature within the Solution Management Workspace. After installing the update, the security certificate renewal can be completed in 5 simple steps.

Step 1: Set the environment in maintenance mode

- Step 2: Install the update and navigate to the Solution Management Workspace
- Step 3: Click the 'Retrieve available licenses' in the action pane
- Step 4: Validate the licenses for correctness and completeness and click import
- Step 5: Disable the maintenance mode for this environment

Click [here](#) for more information on the Solution Management Workspace.

2.7.2 Support for multiple languages

At Staedean, we are constantly working to upgrade our solutions and encourage customers to participate by sharing feedback. We had earlier launched an in-app feedback option in our D365 solutions, where our customers can share their feedback and requests while using our solutions. We did receive multiple requests for translations in other (European) languages. We picked the most requested languages and added it to our roadmap.

As of the current release, we do support Data Quality Studio in 10 different languages out of the box. The user interface is, as part of the strategy, available in the next languages: English (US), German, French, Spanish, Portuguese, Dutch, Italian, Norwegian, Swedish, Danish.

Staedean is using the Microsoft Dynamics 365 Translation Service for automated translations of user interface elements. In our solutions we use standard labels and new solution specific labels. The standard labels are already provided with translations done by Microsoft. The solution specific labels are now also available to users in more languages.

As we used automated translations and reused existing labels, it might be the case that some translations are wrongly translated. With a single translation unit, the AI powered translation service is not aware if it should be translated as noun or verb. Some words do have multiple meanings, like “application”. It could be related to recruitment or a software solution. If you come across such issue, please use the in-app feedback or create a support case, so we can improve the translations for future releases.

If you are in the need for other languages or your business requires a different term, you can extend the label files with a small development effort.

If you have customizations on the translations in your current environment, check if this is done in a separate extension model and correct extension naming convention. If e.g. the name of the Staedean label file in the English language is *TILabel.en-US.label.txt*, the new translation in German provided by Staedean will get the file name *TILabel.de.label.txt*. Ensure in your customization will then have a naming convention including the keyword *extension*. A German extension label file has then the name *TILabel_extension.de.label.txt*. The extension labels will have priority above the standard provided labels. You can also choose to remove your labels and uptake our new standard translations.

The next label file(s) are part of this release:

- DQS.en-us.label.txt
- DQS.da.label.txt
- DQS.de.label.txt
- DQS.es.label.txt
- DQS.fr.label.txt
- DQS.it.label.txt
- DQS.nb-NO.label.txt
- DQS.nl.label.txt
- DQS.pt-PT.label.txt
- DQS.sv.label.txt

Excluded from our translations:

- Staedean will continue to offer its services to customers and partners in English.
- Our website, product documentation, release notes, and any other updates will be available in English only.

2.8 Release 10.0.31.4

2.8.1 Configurable lookups

For several use cases, we added a new feature where you can configure custom lookups for supporting the user choosing allowed values. This can be added to field without and with a standard lookup. As an example, you can provide limitations for the credit rating field, but you can also limit the number of options in case of existing reference tables. Suppose you need to constrain the options for method of payments to be used for customers and vendors.

The configurable lookups consist of a generic setting which can be reused on multiple data quality validation rules. You can setup two different lookup types. One type supports a custom pre-defined list where a second option is to source available options from the database with help of the Dynamic Query Framework.

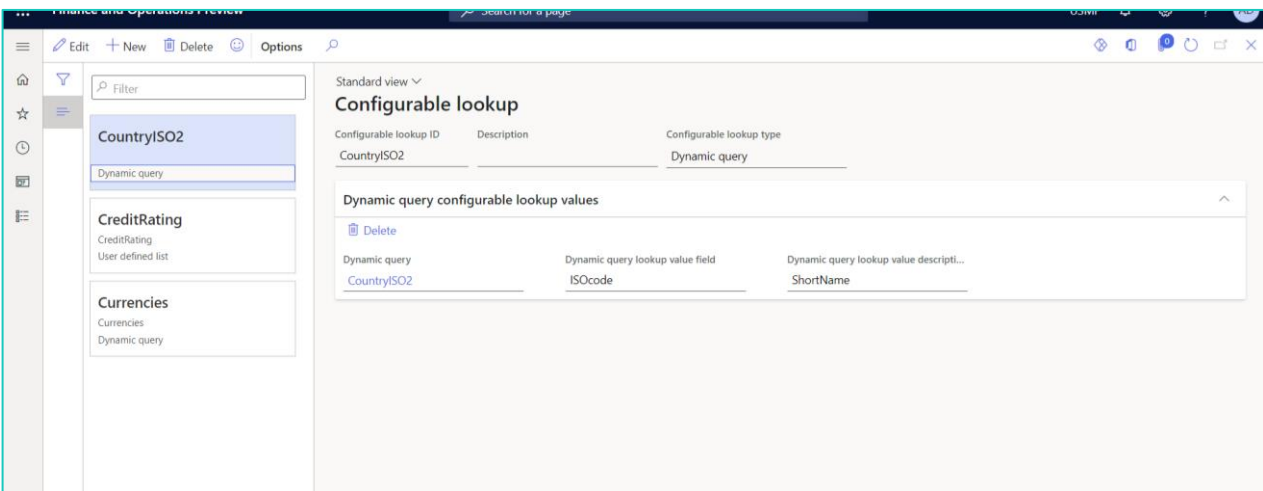
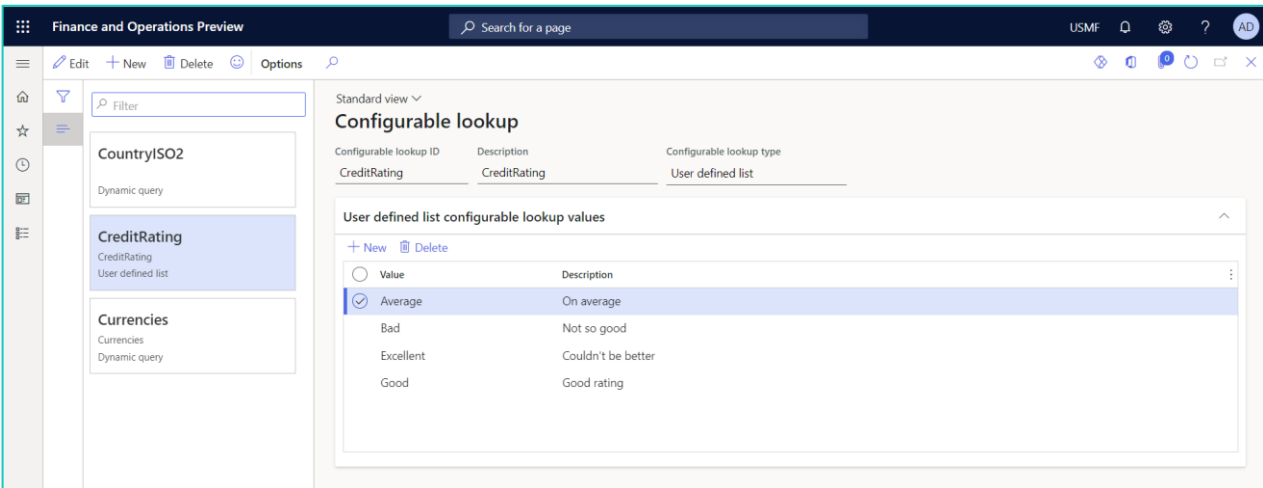

The selected query for this configurable lookup is defined as per next screenshot.

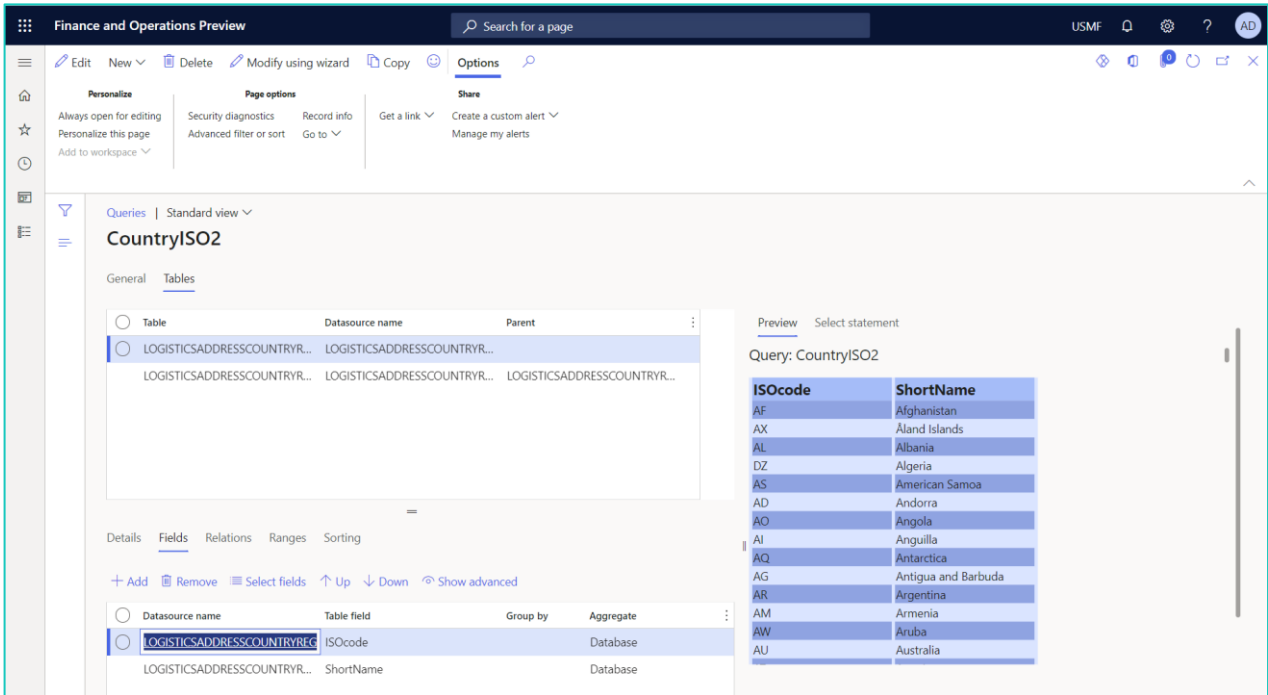

On the validation rules, you can then setup the configurable lookup with a new validation type: *Configurable lookup*.

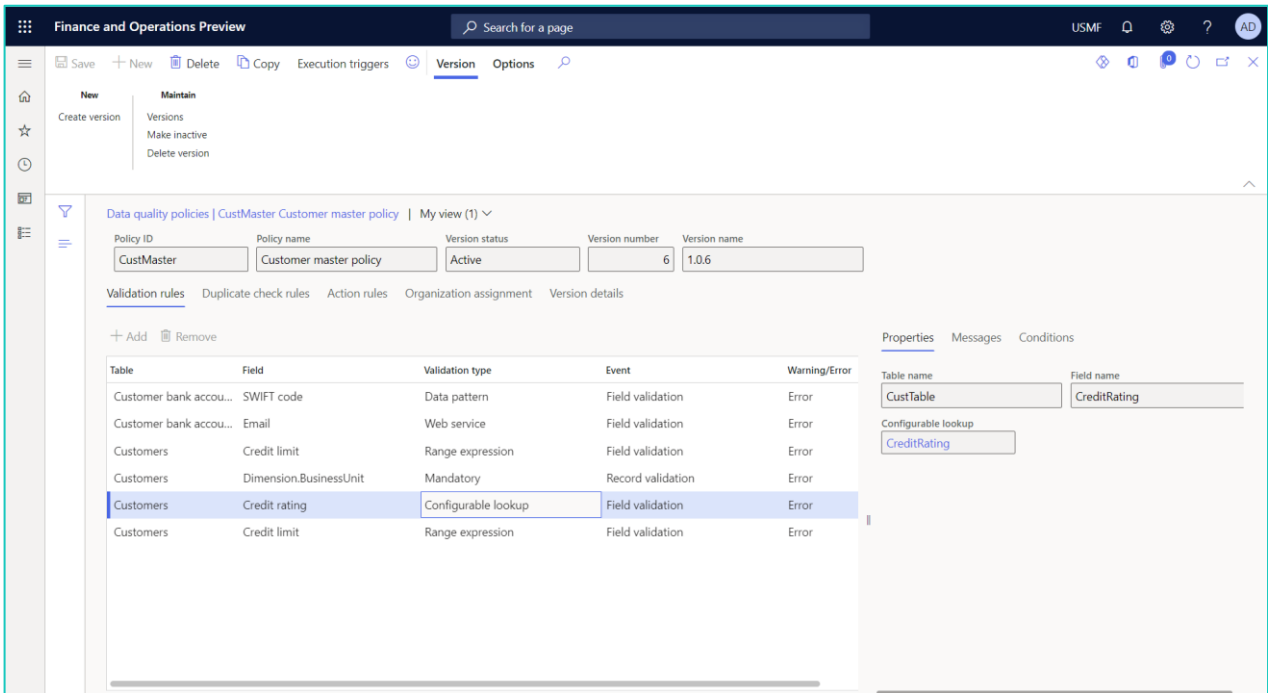

With the field **Warning/Error**, you can specify if the values from the lookup are mandatory and raise an error or if the user can also provide own values. In that case you can select to give a warning or skip the validation with the value *No validation*. This last-mentioned option can only be used for the configurable lookup validation type. Like any other rule, you can add business messages or conditions if required.

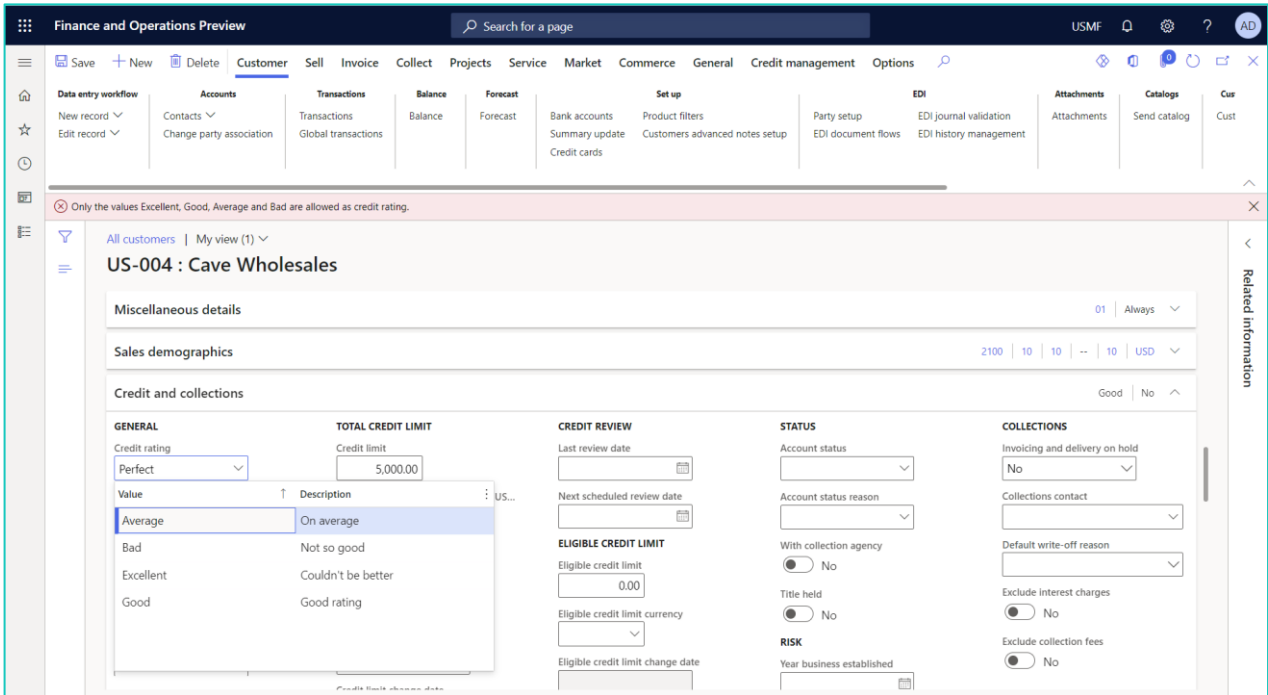

There is a known issue where the lookup values are not being filtered as expected if you start typing a value in the field and then the lookup will appear automatically. A workaround for this is first opening the lookup and then start typing where the list with values will then be filtered. We have a backlog item to solve the current inconvenience.

The configurable lookups is also supported in Data Entry Workflow version 10.0.31.8 or higher.

2.8.2 Execution settings

For supporting flexibility when data quality rules are triggered, there is an option to specify for each policy if the rules will be triggered on forms, for quality assessment or other (future) purposes. When you have installed the latest version, ensure you will first navigate to the Data quality studio parameters and click on **Refresh triggers** on the Execute settings tab page. The values in the field **Enable by default** will be used when creating new data quality policies.

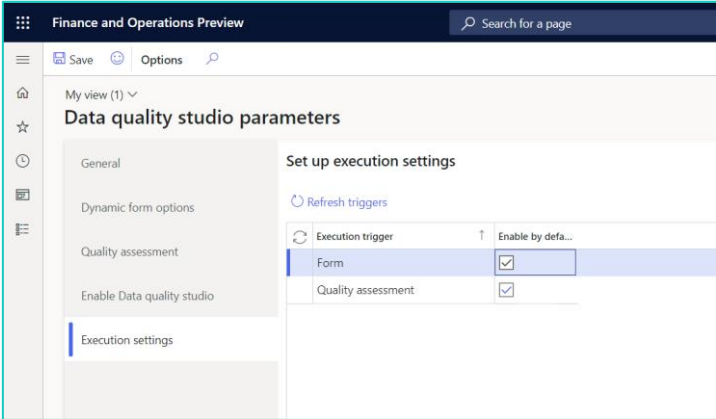

Per policy, you can set when to execute the rules. This would give your organization the option to decide to pro-actively check for valid data or use a process to clean up data periodically. You can access the settings for execution triggers on the action menu bar of the **Data quality policies** page.

2.8.3 Quality assessment (preview)

A first version of quality assessment is added to this release. With the quality assessment, you can execute validation rules for existing records. It would give you the flexibility to check for valid data at any point of time. You can run the quality assessment when there was a change implemented for data quality studio, when you imported data, when the form triggers are not enabled or periodically to check for the level of quality data.

From the Data Quality Studio, you can open the Quality assessment projects page where you can provide information about the data owner(s) and which rules are to be executed. For different master data entities, you can create multiple projects.

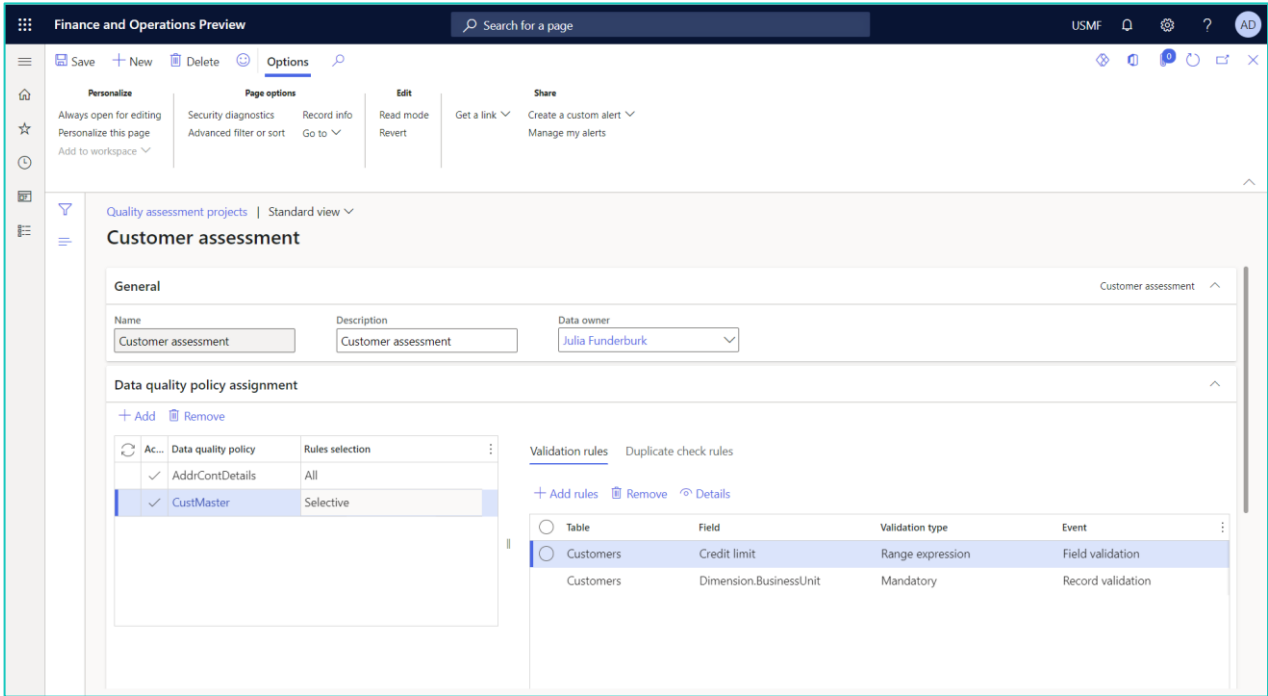

From Data Quality Studio > Periodic tasks, you can start the batch job to collect data for the assessment results.

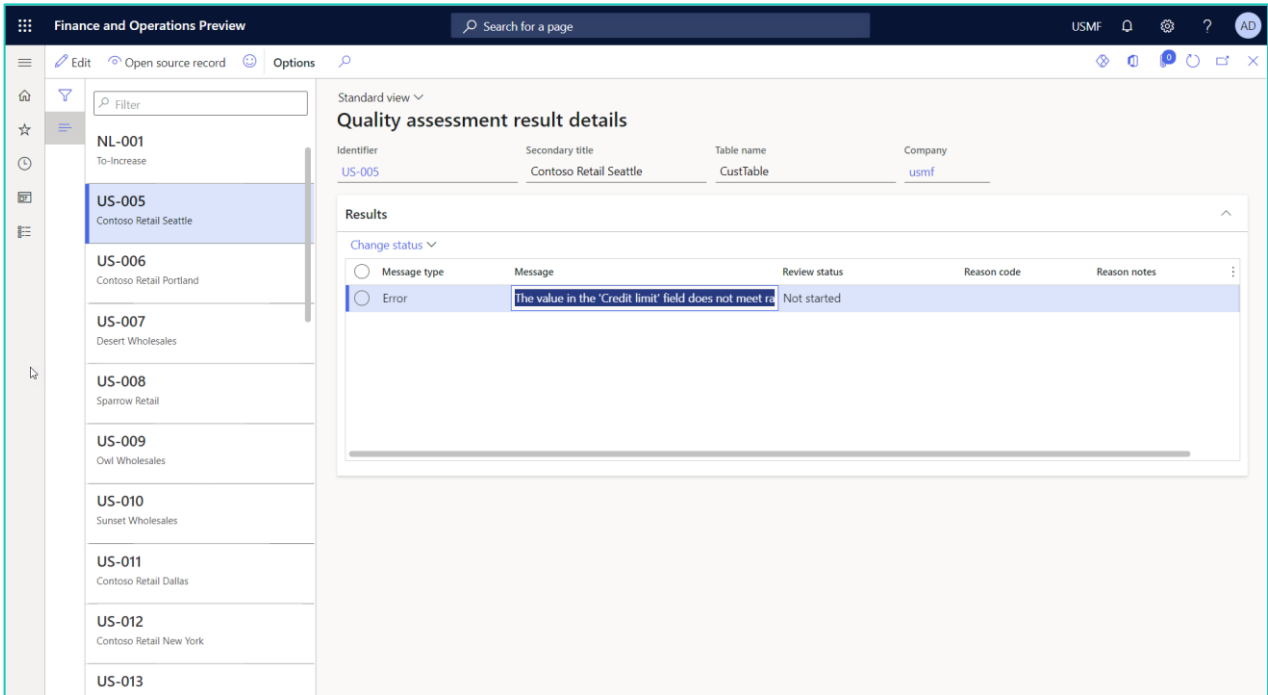

You can review the outcome and correct the data by opening the form for the source record. With help of the review status you can track the progress and indicate to skip correction this occurrence. We have some known issues and we are working on some additional features to complete the quality assessment functionality.

- Selection of individual rules are currently not working. It will only run across all rules for a given policy.
- Data restriction. To prevent visibility into private or sensitive data, security will be implemented where e.g. data owners for products will not see details for customer results.
- When opening source records, the application tries to find the default menu item for the given table. Some tables, like addresses and contact details don't have a specific menu item and form. We will work on some specific handling to open e.g. the global address book or customer page.

2.8.4 Tutorial class for action rule

Previously, two tutorial classes were provided with the solution providing examples for custom validations with help of x++ coding. In this release a custom class is added which can take a number from a number sequence and add a checksum digit. The class can be adjusted to the needs of your organization.

Tutorials are intended as code examples and are not actively supported by Staedean.

2.9 10.28.3

2.9.1 Web service improvement for action rules

We added the option to setup multiple return values for a single web service call. When using address validation services, the service can return corrected data in individual columns. E.g. when sending an address, depending on the external service, it can correct the street name, complete the

postal code for that address and return the longitude and latitude. One return value can be re-used for multiple database fields.

You can link the response fields with the database target fields in the **Web service response actions** part.

Table	Event	Action type	Source field
Addresses	Source field modified	Web service	Street

Parameter name	Target field
AddressLine1	Street
Latitude	Latitude
Locality	City
Longitude	Longitude
PostalCode	ZIP/postal code

2.9.2 Secured values

We have enhanced the web service functionality where it is now possible to store license key or other sensitive data in a form **Secured values**. The secured value can be used as fixed parameter value for web services.

Key	Description	Secured value
Access token	Access token banking service
Melissa key 1	Development key (credits)	
Melissa key 2	Demo key (short)	
Secure	Secure value	

The values can be linked to web services on the parameters tab page.

Web service ID	Description	Active
Address validation	Melissa.com address validation	<input checked="" type="checkbox"/> Yes

Below the table are sections for 'Settings' and 'Parameters'.

Settings

REQUEST	RESPONSE	SOAP
Request method: GET	Accept: application/xml	Use SOAP envelope: <input type="checkbox"/> No
Content type: application/json	Accept encoding: _____	Message pattern: _____
Custom request handler: _____	Custom response handler: _____	

Parameters

Parameter name	Direction	Parameter value	Secure key
id	Request		<input checked="" type="checkbox"/> Melissa key 2
a1	Request		<input type="checkbox"/>
a2	Request		<input type="checkbox"/>

2.10 Release 10.0.18.2

Data Quality Studio (DQS) is a new solution from Staedian that helps companies improve data quality and makes data governance simple in their Dynamics 365 environment. With quality data in the system the reliability of the data that is shown increases, which reduces the chances of making mistakes by users and management.

DQS is created for a functional administrator user with ease of use and flexibility in mind. The data quality administrator creates and manages the functionalities within DQS that can be activated and deactivated at any time. Developers can also call functions to have the same policies executed for specific scenarios. The functionalities in DQS is shared but can be restricted to legal entities directly or part of an organizational hierarchy.

There are various features in DQS for different kind or rules. These rules in DQS do the following to make ensure good data quality:

- Validation rule: Checks if the data meets the defined entered criteria.
- Duplicate check rule: Checks if the data does not have a duplicate value in the defined table.
- Action rule: Uses an action to set a value or to update data in a targeted field.

2.10.1 Validation rules

Validation rules is a functionality in DQS that uses defined criteria (rules) to ensure that data is entered correct in the system. These rules are triggered when you enter data on forms. If the rule is triggered a warning or error message can appear. The messages for users can be set up in the rule; also provided in multiple languages to support international implementations. Within the validation rule there are different types, that you can use to validate the data, these are:

- **Mandatory:** It is mandatory to enter a value in the field/record.
- **Blank:** Validates if the field/record is left blank.
- **Range expressions:** A validation is done if value is within the defined range.
- **Data pattern:** A validation is done if a field/record matches a predefined data pattern.
- **Web service:** A validation is done if a value matches in another internal or external source, by making use of a web service.
- **Custom:** A validation is done by making use of a custom created class with x++ coding.

2.10.2 Duplicate check rule

The duplicate check rule is a functionality that is used to check if there is no duplicate value in the defined table. A few examples where the duplicate check rule is useful to use are:

- Product name
- Social security number
- External item ID per customer or vendor

The duplicate check helps you prevent duplicate values, which can help prevent confusion for users.

2.10.3 Action rule

Action rules is a functionality that is used to populate values into a target field. This will support in quicker data entry or ensure correct values are used in certain fields. When creating a new record, enter a value in a field or before save the record, the application can enrich data. There are several action types that can be used:

- **Fixed Value:** Populates a predefined value in the selected target field.
- **Data query:** Make use of a dynamics query or inquiry to find a value to populate the selected target field.
- **Transformation lists:** Make use of a transformation list to find a value to populate the target field.
- **Number sequence:** Make use of a number sequence to populate the target field.
- **Web service:** Makes use of a web service to get a value from another internal or external source to populate the target field.
- **Custom:** Makes use of a custom action class, to populate the target field.

2.10.4 Organization assignment

Initially a data quality policy will be executed in all legal entities. A DQS policy can be assigned to a single legal entity or multiple legal entities. The policy can also be assigned to organizational hierarchies, which can also be set up in DQS, via the Data Quality hierarchy purposes. When organizations are assigned, the rules will be effective only for the legal entities as per setup.

2.10.5 Data patterns

Data patterns are used in Validation rules functionality. A data pattern is a criterion that is set up that a value should meet. A few examples of these criteria are the following:

- That a value must start with a capital letter.
- That a value must have a certain number of characters.
- That a value must meet the criteria of an email address.
- That value must meet the criteria for a zip-code of defined region.

The data patterns are setup with regular expressions which is an open source standard for text patterns. There is a lot of information and examples on the internet, e.g.:

https://en.wikipedia.org/wiki/Regular_expression

<https://www.regular-expressions.info/>

<https://regexr.com>

In the Data pattern screen a test can also be carried out to see if the created data pattern meets the desired outcome.

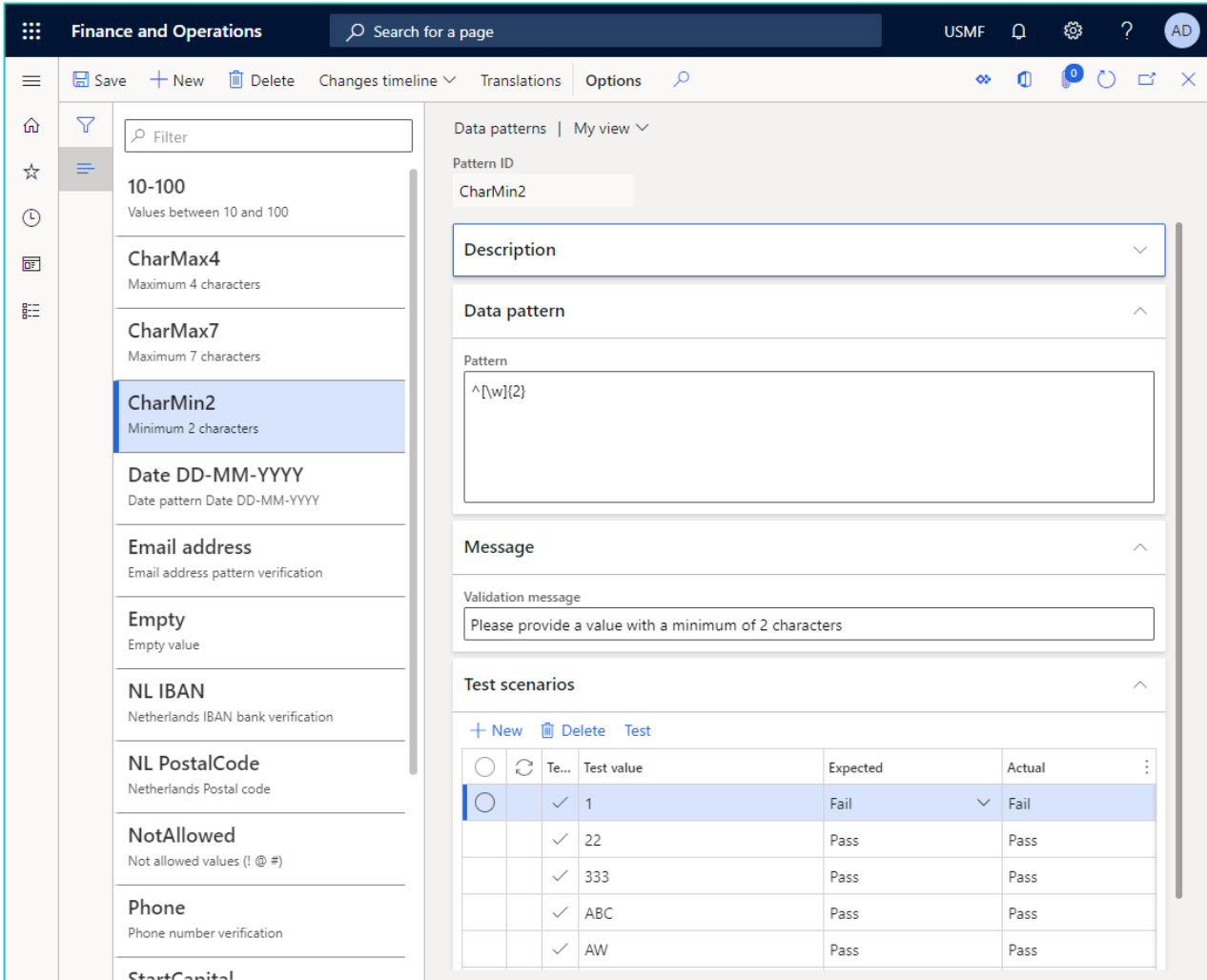

2.10.6 Data Quality organization hierarchy purposes

An organization hierarchy can be set up, which can be used in Organizational assignment in DQS. Various organization types can be used for the hierarchy; only the legal entities are functionally used to determine in what legal entity the rules will be effective.

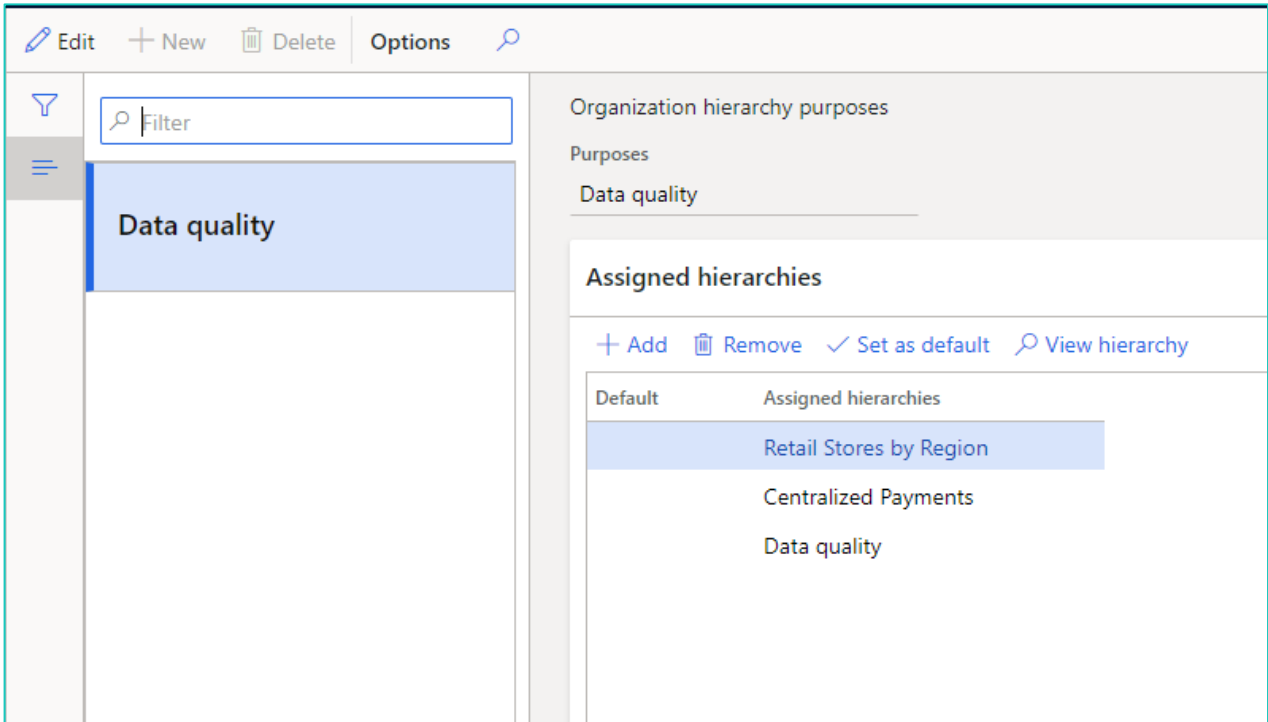

2.10.7 Duplicate checks

Duplicate checks can be set up to check if a value already exists in a table. The duplicate checks can be set up to check if a single value already exists in a table or that a combination of values need to be first met in order for the duplicate check value to be triggered.

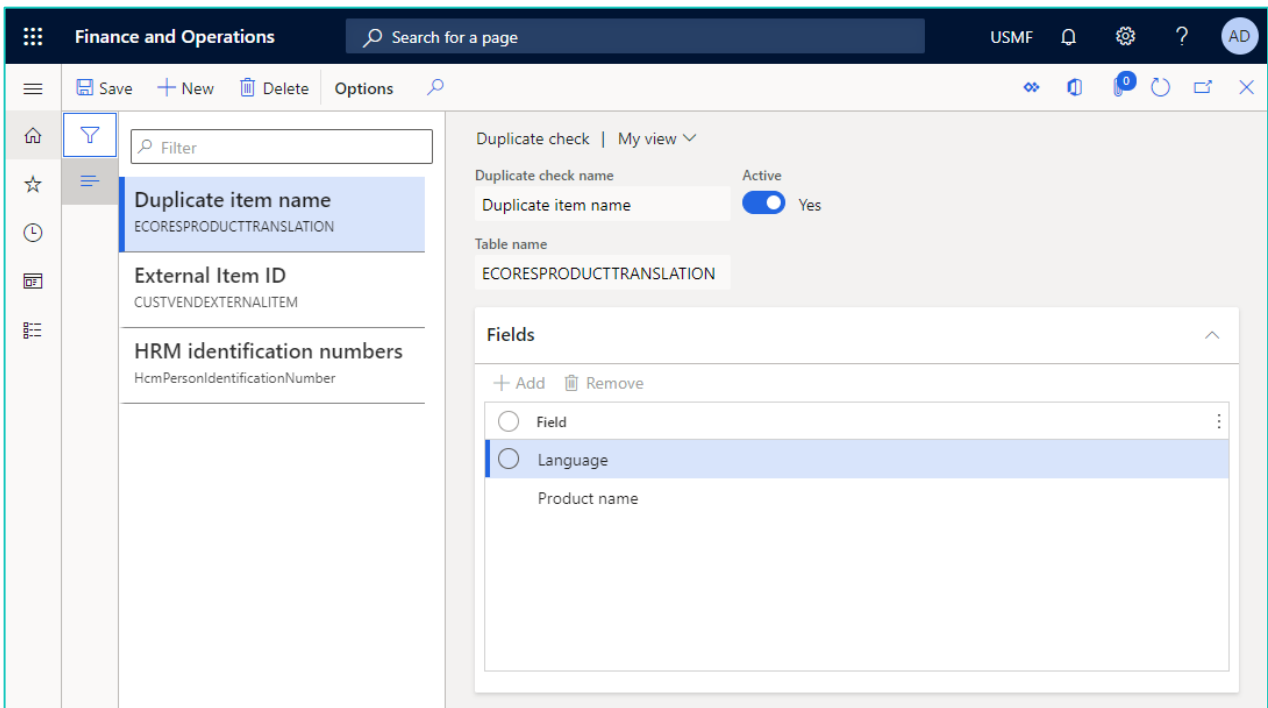

2.10.8 Transformation list

In the transformation list which is used in validation rule can be set up with a source value and a target value. The source value is the value that triggers the output for the target field. An example of a transformation list is currency. If the area code is NL (the Netherlands) the output in the currency field will be Euro.

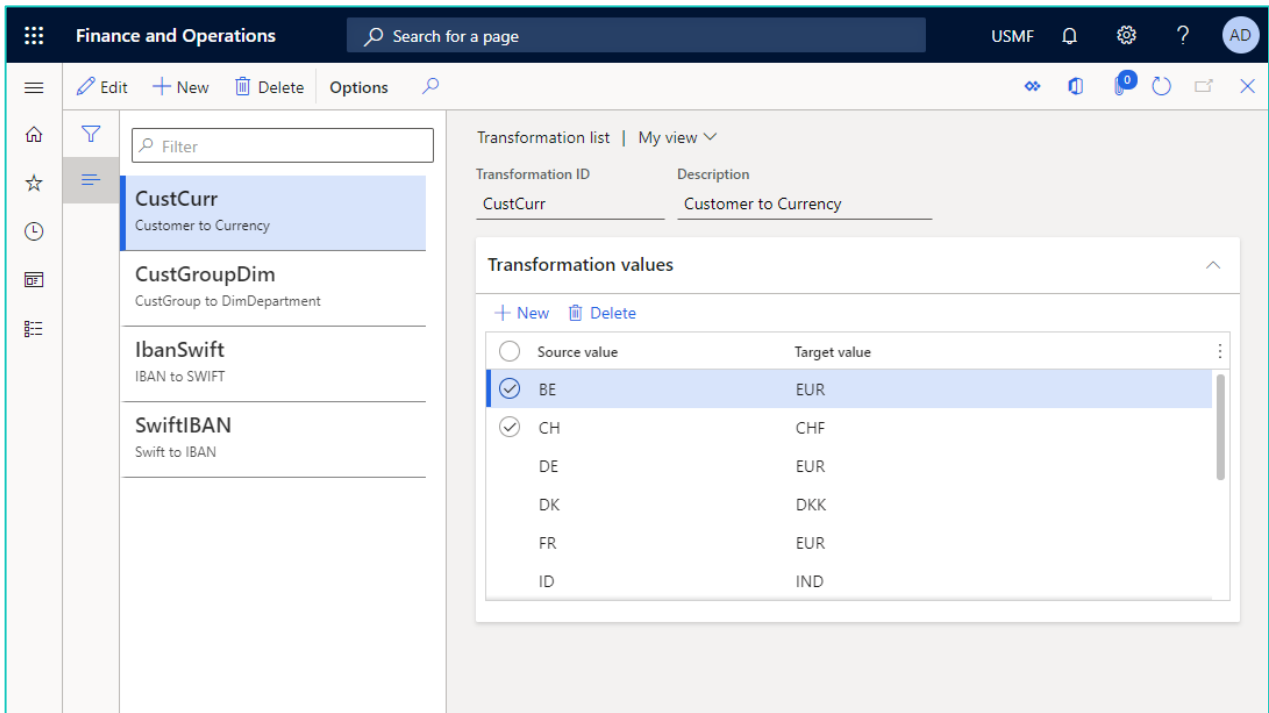

2.10.9 Web services

In the web services setup page, a set up for the web service that will be used will be made. The following can be set up in this page:

- Web service URL with a related certificate
- Request method (Get or Post)
- Response
- SOAP (Simple Object Access Protocol)
- Parameters

Finance and Operations Search for a page USMF

Save + New Delete Options

Web services | Standard view

Web service ID: VAT number Description: EU VAT number validation Active: No

General

Web service URL: https://ec.europa.eu/taxation_c... Certificate: [Dropdown]

Settings

REQUEST
 Request method: POST
 Content type: application/xml
 Custom request handler: [Dropdown]

RESPONSE
 Accept: application/xml
 Accept encoding: [Dropdown]
 Custom response handler: [Dropdown]

SOAP
 Use SOAP envelope: Yes
 Message pattern:

```
<soapenv:Envelope
xmlns:soapenv="http://schem
as.xmlsoap.org/soap/envelope
/"
xmlns:urn="urn:ec.europa.eut
```

Parameters

+ Add Remove Up Down

	Parameter name	Direction	Parameter value	Path expression
<input checked="" type="checkbox"/>	urn:countryCode	Request		/*[name()='soapenv:Envelope']/*[name()='soapenv:Envelope']
<input type="checkbox"/>	urn:vatNumber	Request		/*[name()='soapenv:Envelope']/*[name()='soapenv:Envelope']
<input type="checkbox"/>	valid	Response		/*[name()='soap:Envelope']/*[name()='soap:Body']/*

3. Bug Fixes

3.1 Current release

ID	Title
197542	CS00234128 Error in Fixed Assets module due to Data Quality Studio This fix will ensure that the user must be able to transfer a fixed asset to a financial dimension.

3.2 10.0.40.11

ID	Title
186854	Configurable lookup is not working with conditions in DQS. The fix will ensure that the configuration lookup functions correctly under the conditions set in the DQS Studio.
195588	Internal: On activating the data quality policy without clicking on the save button, application prompts Object Reference error and validation is not applied to the field. This fix will ensure that whenever an existing policy is updated, the validation rule changes must be implemented immediately in the application.

3.3 10.0.39.10

ID	Title
186326	CS00232553 Error when opening Year-end close template setup The fix will ensure that the user is able to perform the following operations on the “Year end close template setup” page within Ledger setup section of the general ledger module: <ul style="list-style-type: none">• Add a new year end close template.• Add new legal entities on the Legal Entity fast tab.• Modify the field values on the Balance sheet financial dimensions fast tab.• Modify the field values on the Profit and loss financial dimensions fast tab.
187341	While specifying the condition for an action rule, the Edit query button is not enabled. This fix will ensure that the “Edit query” button must be enabled while adding a condition for the validation rule or enrichment rule.
187679	While defining an action rule or enrichment rule for dimension field (including inventory dimensions) and specifying the action type as "Fixed value", application is not populated the configured values for the selected dimension attribute. This fix will ensure that while specifying a fixed value for the dimension attributed in the application, application must allow the user to select the value for the attribute using the drop-down field and the drop-down field must populate the values

	configured for the selected dimension attribute. Earlier, the drop-down field was not populating the values configured for the selected drop-down.
187906	"Condition table mapping" page is taking longer time to load (approx. 15 seconds) This fix will ensure that the "Condition table mapping" page must load faster.
187909	For the sales order, the application is not auto-populating the fixed value for address based on the selected return reason code. This fix will ensure that if the action rule or enrichment rule has been configured to populate the fixed values for an address field based on the source field modified action, application must populate the address when the source field is modified.

3.4 10.0.38.9

ID	Title
183155	Internal - Configurable lookups are not working in DEW in January release This fix will ensure that the DQS Configurable lookup must be working with data entry workflow templates as well.
183681	CS00232305 Year end close This fix will ensure that the user is able to perform year end close template setup on the year end close page.

3.5 10.0.37.8

ID	Title
165889	Internal - Parameters Up and Down are not moving records correctly on Web services form. On the Parameter fast tab of the Web service page, the up and down button must move the selected parameter up and down as selected by the user.
171427	Internal - After deleting Policy From data quality policy page it's not getting displayed in retired data quality policy page. This fix will ensure that the deleted policy must appear on the <i>Retired Data Policy</i> page.
176659	Internal - Range expression as a Field validation and record validation is not working if outcome is warning. For the regular expression validation, if the warning message is configured, then while adding a record if the validation fails, then the warning message must appear on the screen.
178415	Internal - Importing action rule results in string error on customer form. This fix will ensure that while importing an action rule the application must not prompt any error message on the related form.

3.6 10.0.36.7

ID	Title
108849	Internal - Table group validation-Warning not working. Parameter settings to determine what type of tables would be allowed to use in quality policies was not giving a warning as per setup. This has been fixed.
108923	Internal - Number sequence validation-Warning not working. Parameter settings to determine if it is allowed to use number sequences setup in other areas of the application was not giving a warning as per setup. This has been fixed.
109384	Internal – Dimension field support known issues. Action rules did not work for financial dimensions and array type of fields. This has been implemented in this release.
171864	Internal - Range expression not working correctly for decimal and integer value '0'. In case a range was set for e.g. 0..400, this was giving an error in case the value was 0. This has been fixed.
173341	Internal - Dynamic query framework - Functions refresh does not populate custom DQFunctionRun classes Custom functions are now refreshed correctly.
174104	Internal - Error when creating a new contact for vendor. We found a regression with showing financial dimensions for new customer creation. This error has been fixed.
174546	Internal - Fuzzy duplicate check throws error if a non-string field is present in the query. This has been fixed.
176127	CS00227171 Empty record is created in the table, while creating a new record without a form name. On the Dynamic menu form setup, it was possible to create a setting with an empty form name where the table setting would require a value for this field. As this might be related to a specific bug on the grid control from Microsoft, we implemented an additional validation to prevent having the setup with an empty form name possible.
176128	CS00227170 Error "You're not allowed to access this page" error message when creating customers/prospects for all users except system administrators. This was due to a missing security validation for fuzzy logic duplicate checks. This issue has been fixed by evaluating the user permission before executing a duplicate check.

3.7 10.0.34.6

ID	Title
115327	Action rule not working for financial dimension of customer table In case with an action rule dimension values were filled, upon customer creation, the values were not applied. It got overwritten by the default dimension settings on customer groups. This has been fixed where the dimensions will now be merged instead of overwritten.

170616	<p>Dynamic Query Framework - Preview results are not showing correctly when same table is created in query multiple times.</p> <p>The framework has been enhanced to cover this scenario in the correct way.</p>
170452	<p>Copy DQS policy is not copying the 'Use as response' and 'Configurable lookup' fields. This has been fixed.</p>

3.8 10.0.32.5

ID	Title
138116	<p>Parameters not updating correctly on changing webservice for validation rule or action rule in data quality policy.</p> <p>Now when changing the webservice on a validation or action rule, the user will be asked for a confirmation to change the setting. After the confirmation, the list with request and response parameters will be refreshed.</p>
164014	<p>Duplicate checks is throwing a duplicate error when the new record is created with blank field.</p> <p>In case duplicate checks has been set up for non-mandatory fields, the value could be left blank. In that case, the duplicate check was not working correctly. This has been fixed.</p>
164867	<p>Error "Global::inRange Unknown type: AnyType" when executing webservice validations.</p> <p>In case the webservice did not return a field, which was set as response parameter, the mentioned error could be thrown to the user. We changed the logic to capture the error and assume it should be treated as a not valid webservice validation.</p>
165408	<p>Validation rule with web service does not work as expected when output parameter is compared with blank value.</p> <p>When we expected an empty value as a valid response, the logic was returning an incorrect validation result. This has been fixed.</p>
165409	<p>Web services parameter setup allows blank parameter name.</p> <p>We changed the validation. Now it is not possible to setup a request or response parameter without a name specified.</p>
165410	<p>Validation required to ensure webservice has at least one response parameter with "Use as response parameter" checked.</p> <p>To ensure proper setup of the application, there is now a validation added when activating a policy to check if each validation rule with a web service has at least a response parameter activated.</p>
165710	<p>Validation rules and action rules getting saved without policy.</p> <p>When creating a new policy, validation rules and action rules could be created without first having saved the policy. The policy reference was at that time not filled for these rules. This has been fixed.</p>

3.9 Release 10.0.31.4

ID	Title
123762	Enumeration values not easy within action rules. Enumeration fields expected internal integer values. Now you can use the enum label in the current system language.
137873	Error thrown after deleting the policy and creating data quality policy with same ID and Name In case a policy has been retired, a more understandable error is raised to the user.
141398	Error when filling Validation message for a validation rule When creating a rule and add a validation message without manually saving the rule resulted in an error. This has been fixed.
158418	No security implemented for Secured values In release 10.0.28.3 the secured values feature was released, but security artifacts were missing. This has been corrected in this release.
163101	Security issue Dynamic Query Framework. A non-system administrator was able to query data which were not part of the permissions. This has been solved to prevent access to sensitive and private data.
163523	Lookup for custom action rule is empty despite classes meet the condition In certain scenarios the field type for the target field was not evaluated correctly. This has been fixed.

3.10 Release 10.0.28.3

ID	Title
143247	Internal Duplicate check rule not always executed when updating records. The duplicate check logic has been enhanced to cover both inserts and updates in a correct manner.
138571	Internal Custom Response Handler field showing values from the previous selection on data quality policies form
138115	Internal Field and field value not displayed correctly, when webservice is selected in Data quality policy validation rule
127033	Internal Selecting a web service output parameter on the Action rule throwing a warning
127590	CS00177048 Issue in new release product OK button after installing DQS A workaround was to enable DQS. Due to an incomplete condition, the OK button on the product creation dialog was not working. This has been fixed.

4. Common Features

Staedean is offering various add-on solutions. Some features and technical solutions are common or could be common for all our solutions on the Dynamics 365 Finance and Supply Chain Management platform. As of November 2022, we are leveraging a new common library model.

The common library model will be a centralized location where the new common features will be added automatically, and customers don't have to make an additional effort to update the build pipelines after the first enablement of this model.

ISV licensing is technically supported with a code signing certificate. The certificate we must use expires every three years, next up for renewal in 2023. Soon, our solutions will refer to this common model for the code signing certificate, instead of maintaining it separately in all our solutions.

Next to technical content, the common library comes with features which are beneficial to our customers. E.g. a Solutions Management dashboard gives a clear view of currently installed versions, status of license, option to renew licenses without any downtime, easy access to release notes and documentation, and the ability to leave feedback through the in-app feedback system.

Standard view ▾

To-Increase solution management

All

 Installed only

On all Staedean forms, there is on the left-top of the forms a smiley icon in the menu where you can provide us feedback, suggestions, and ideas so we can learn how improve our solutions.

To-Increase would love your feedback!

Please rate your experience in using the All solutions screen.

- 5 - Excellent
- 4
- 3
- 2
- 1 - Poor

Please tell us why you chose the rating. Additional insights would help us improve our products further.

Thank you for providing us feedback!

Your privacy is important to us. To protect your privacy, please don't include any personal information.

5. Discontinued Features

The following feature will be discontinued from Data quality studio in Jan-2025 release:

- Action rules: The action rules will be discontinued from data quality studio in Jan-2025 release. A new feature named 'Enrichment rule' has been implemented in data quality studio, which is an enhancement of the action rules.

This enrichment rule can be enabled from the 'Data quality studio parameter' page.

6. Known Issues

In this section the known issues and limitations that are currently in DQS will be highlighted. These issues or limitations can also be due to standard Dynamics 365 limitations. Known issues and limitations:

- Released product creation dialog form: Today, only validation and duplicate check rules are supported. Action rules will be implemented in a future release.
- Providing a value for enum fields as target in action rules is not accepting the label; in the current release the integer value should be provided. E.g. 'No/ Yes' will need a value as 0 for 'No' and 1 for 'Yes'. This will be enhanced with a next release.
- The duplicate check with fuzzy matching is not working together with an advanced dynamic query where the same table is used multiple times. This will be solved in a next release.
- While making the changes in a data quality policy, we need to ensure that the changes are Saved (to ensure that metadata is refreshed) and after saving the change, the policy must be activated. In the next release, we will ensure that metadata is refreshed even if user clicks on Mark Active button without clicking on Save button.

In general, the Data Quality Studio solution can work for any regular table and field, regardless of if it is part of the standard, an ISV solution, customization or configured custom field. The events will be executed on forms with a data source. There are various places in the application where forms don't have a data source or where x++ coding is used to insert or update records. One example is the product creation dialog form in the standard application. On this form, there is no data source used at all; only at time of closing the dialog, the tables will be populated and inserted in the database. We have extended the logic, so it can check for valid data entry. We have also done this in several other places where we found a gap during the development and testing. If there is any use case where the rules are not executed as intended, please contact us, so we can verify if and how this should be supported.

If you are using action rules, in certain cases, the values updated in the target fields can be overwritten by standard business logic. Test the scenarios carefully before applying it in your production environment.

Together with the solution, we provide tutorials as separate model for custom extensions on validation rules. The tutorials are provided 'as-is' and not supported as part of the main application. The tutorials are for learning purposes. Before using them in a production environment, you must verify if they will work as per your expectations.

Microsoft is continuously adding new features to the application directly and via Feature Management. Sometimes these are public previews and will be made generally available in future releases, in other cases, they are already general available, and you have the choice to activate them. Currently, we are not testing compatibility with all new features or combinations. Once a feature is enabled at the customer environment and in case of any issues or questions related to new standard features and our solutions, kindly contact us via Staedean support.